

SHOP DRAWING FOR PROJECT :

**PROPOSED CONSTRUCTION AND COMPLETION
OF 1 BLOCK OF 37-STOREY APARTMENTS (260 UNITS)
ON LOTS PTD 205773 - PTD 205778, PTD 205787
- PTD 205792 PTD 205801 - PTD 205806, PTD 205815
- PTD 205820, PTD 205829 - PTD 205834, PTD 205843
- PTD 205848, PART OF PTD 205779, PTD 205793,
PTD 205807, PTD 205821, PTD 205835 AND PTD 205849,
JALAN MOLEK 1/27, TAMAN MOLEK, MUKIM PLENTONG,
DAERAH JOHOR BAHRU.
(MOLEK PINE 4)**

DOORS & WINDOWS SYSTEM



HB GLASS & ALUMINIUM SDN. BHD.

(Co.No.845736-P)

ALUMINIUM & FACADE SPECIALIST

NO. 5, (LG Floor), Jalan Padu, Kawasan Perindustrian Tampoi,
80350 Johor Bahru, Johor, Malaysia.

Tel : +(60) 7-2375884, 2350088, 2368866, 2375902

Fax : +(60)7-2377823

Email : info@hbaluminium.com

Website : www.hbaluminium.com

SHOP DRAWING

DATE : 02 SEPTEMBER 2014

FOR : (SUBMISSION 6)

**PUBLIC AREA
ALUMINIUM WINDOW & DOOR**

AS BUILT DRAWING

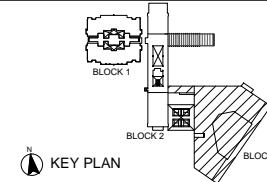

NOTES:

AMENDMENTS:

PROJECT:

PROPOSED CONSTRUCTION AND COMPLETION OF 1 BLOCK OF 37-STOORY APARTMENTS (260 UNITS) ON LOTS PTD 205773 - PTD 205778, PTD 205787 - PTD 205792 PTD 205801 - PTD 205806, PTD 205815 - PTD 205820, PTD 205829 - PTD 205834, PTD 205843 - PTD 205848, PART OF PTD 205779, PTD 205793, PTD 205807, PTD 205821, PTD 205835 AND PTD 205849, JALAN MOLEK 1/27, TAMAN MOLEK, MUKIM PLENTONG, DAERAH JOHOR BAHRU. (MOLEK PINE 4)

SUBJECT:

- SCHEDULE KEY PLAN
- TNB SUB-STATION-1 / ELECTRICAL ROOM
- SEMI BASEMENT FLOOR PLAN
- LEVEL 1 FLOOR PLAN
- BIN CENTRE
- SEMI BASEMENT FLOOR PLAN
- GUARD HOUSE
- LEVEL 1 FLOOR PLAN

ARCHITECT :

CTAP ARCHITECTS
SUITE 10.03, LEVEL 10,
JOHOR BAHRU CITY SQUARE (OFFICE TOWER),
106-108, JALAN WONG AH FOOK,
80000 JOHOR BAHRU, JOHOR.
TEL : 07-223 2481 / 07-223 2482
FAX : 07-223 2480 E-MAIL : ctap@streamyx.com.my

OWNER / DEVELOPER :

TANJUNG BINTANG SDN. BHD.
LEVEL 32, JOHOR BAHRU CITY SQUARE
106-108, JALAN WONG AH FOOK,
80000 JOHOR BAHRU, JOHOR.
TEL: 07-2211989 FAX: 07-222 1989

MAIN CONTRACTOR :

大成建設株式会社
TAISEI CORPORATION
Molek Pine 4
56-02, Jalan Molek 1/28,
Taman Molek,
81100 Johor Bahru
Tel: 07-3554811 Fax: 07-3555311

HB GLASS & ALUMINIUM SDN. BHD.
(Co.No.845736-P) ALUMINIUM & FACADE SPECIALIST

NO. 5, (LG Floor), Jalan Padu,
Kawasan Perindustrian Tampoi,
80350 Johor Bahru, Johor, Malaysia.
Tel : +(60) 7-2375884, 2350088, 2368866, 2375902
Fax : +(60)7-2377823
Email : info@hbaluminium.com
Website : www.hbaluminium.com

THESE DESIGNS DRAWING AND SPECIFICATIONS AND COPYRIGHT THEREIN ARE THE PROPERTY OF HB GLASS & ALUMINIUM SDN. BHD. AND MUST NOT BE DIVULGED TO ANY OTHER PARTY REPRODUCE OR COPIED WHOLLY OR IN PARTS WITHOUT THE WRITTEN CONSENT OF HB GLASS & ALUMINIUM SDN. BHD.

DRAWN LINDA CHECKED BY

DATE 31 DECEMBER 2014 SCALE 1:100

DRAWING NO. AB/M512/MP4/PA/WD/PLN/01 REVISION 0

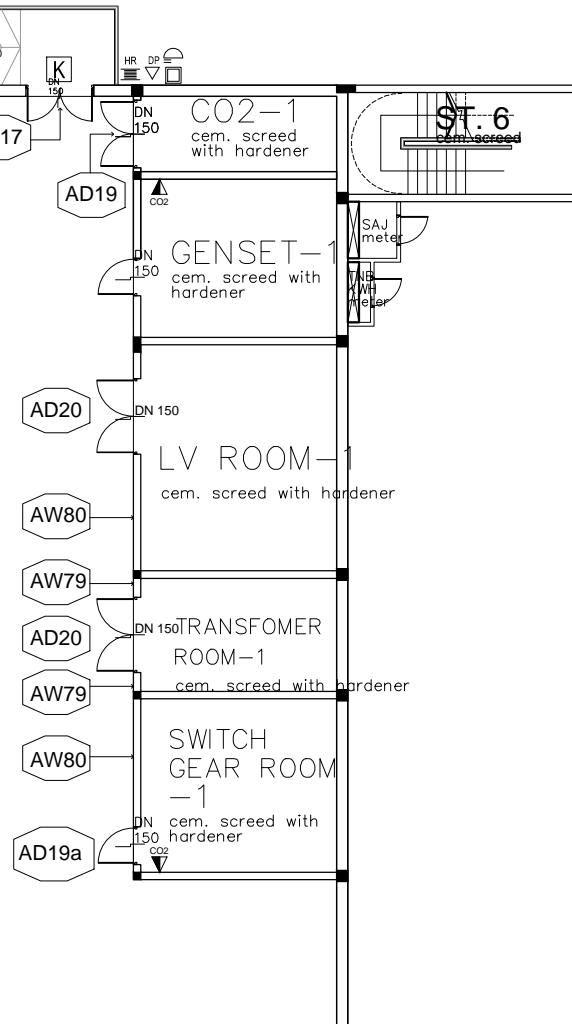

TNB SUB-STATION-1 / ELECTRICAL ROOM SEMI BASEMENT FLOOR PLAN
SCALE: 1 : 100

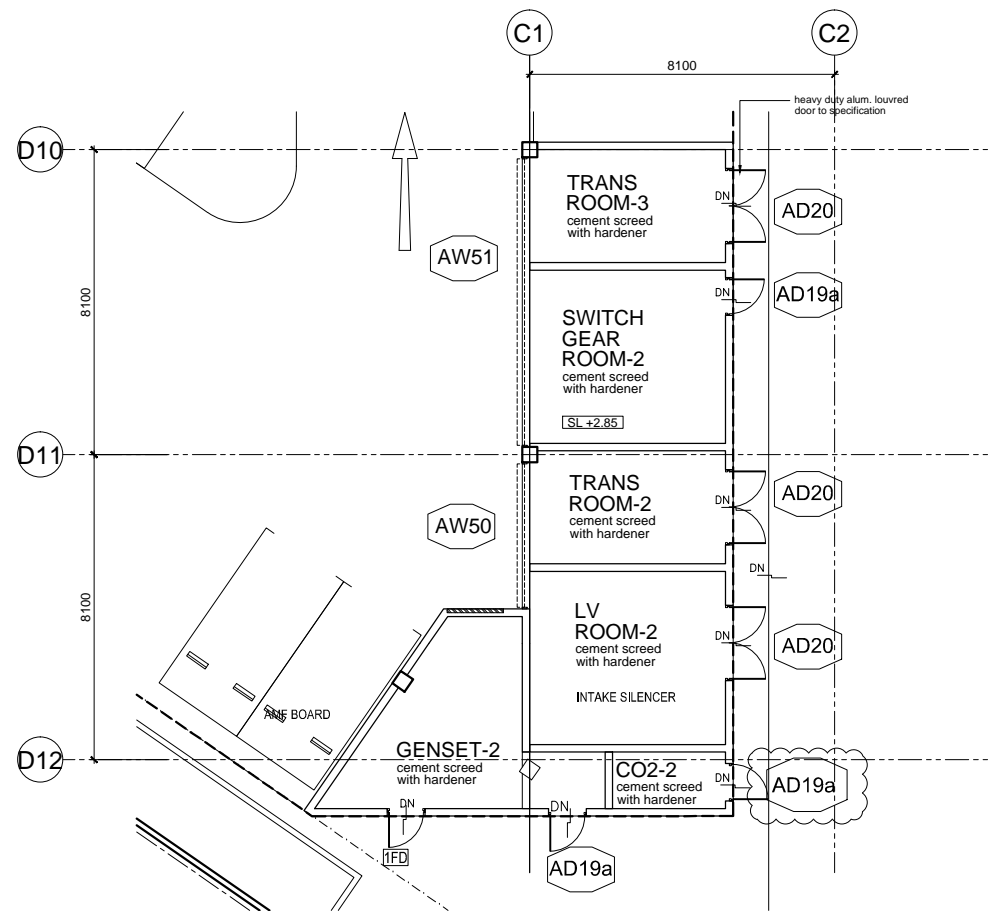

TNB SUB-STATION-2 / ELECTRICAL ROOMS LEVEL 1 FLOOR PLAN
SCALE: 1 : 100

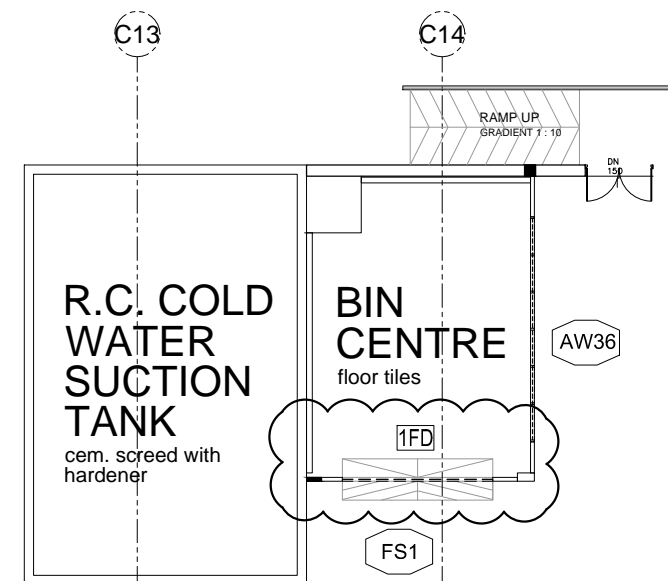

BIN CENTRE SEMI BASEMENT FLOOR PLAN
SCALE: 1 : 100

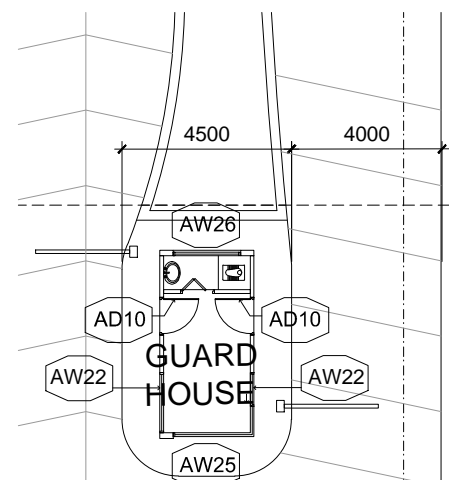

GUARD HOUSE LEVEL 1 FLOOR PLAN
SCALE: 1 : 100

AS BUILT DRAWING

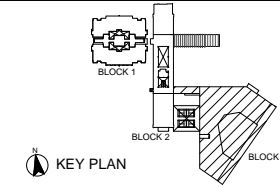

NOTES:

AMENDMENTS:

PROJECT:

PROPOSED CONSTRUCTION AND COMPLETION OF 1 BLOCK OF 37-STOORY APARTMENTS (260 UNITS) ON LOTS PTD 205773 - PTD 205778, PTD 205787 - PTD 205792 PTD 205801 - PTD 205806, PTD 205815 - PTD 205820, PTD 205829 - PTD 205834, PTD 205843 - PTD 205848, PART OF PTD 205779, PTD 205793, PTD 205807, PTD 205821, PTD 205835 AND PTD 205849, JALAN MOLEK 1/27, TAMAN MOLEK, MUKIM PLENTONG, DAERAH JOHOR BAHRU. (MOLEK PINE 4)

SUBJECT:

**SCHEDULE KEY PLAN
PUBLIC AREA
- LEVEL 1 FLOOR PLAN**

ARCHITECT :

CTAP ARCHITECTS
SUITE 10.03, LEVEL 10,
JOHOR BAHRU CITY SQUARE (OFFICE TOWER),
106-108, JALAN WONG AH FOOK,
80000 JOHOR BAHRU, JOHOR.
TEL : 07-223 2481 / 07-223 2482
FAX : 07-223 2480 E-MAIL : ctap@streamyx.com.my

OWNER / DEVELOPER :

TANJUNG BINTANG SDN. BHD.
LEVEL 32, JOHOR BAHRU CITY SQUARE
106-108, JALAN WONG AH FOOK,
80000 JOHOR BAHRU, JOHOR.
TEL: 07-2211989 FAX: 07-222 1989

MAIN CONTRACTOR :

**大成建設株式会社
TAISEI CORPORATION**
Molek Pine 4
56-02, Jalan Molek 1/28,
Taman Molek,
81100 Johor Bahru
Tel: 07-3554811 Fax: 07-3555311

HB GLASS & ALUMINIUM SDN. BHD.

(Co.No.845736-P) ALUMINIUM & FACADE SPECIALIST

NO. 5, (LG Floor), Jalan Padu,
Kawasan Perindustrian Tampoi,
80350 Johor Bahru, Johor, Malaysia.
Tel : +(60) 7-2375884, 2350088, 2368866, 2375902
Fax : +(60)7-2377823
Email : info@hbaluminium.com
Website : www.hbaluminium.com

THESE DESIGNS DRAWING AND SPECIFICATIONS AND COPYRIGHT THEREIN ARE THE PROPERTY OF HB GLASS & ALUMINIUM SDN. BHD. AND MUST NOT BE DIVULGED TO ANY OTHER PARTY REPRODUCE OR COPIED WHOLLY OR IN PARTS WITHOUT THE WRITTEN CONSENT OF HB GLASS & ALUMINIUM SDN. BHD.

DRAWN LINDA	CHECKED BY
DATE 03 DECEMBER 2014	SCALE 1: 400
DRAWING NO. AB/M512/MP4/PA/WD/PLN/02	REVISION 0

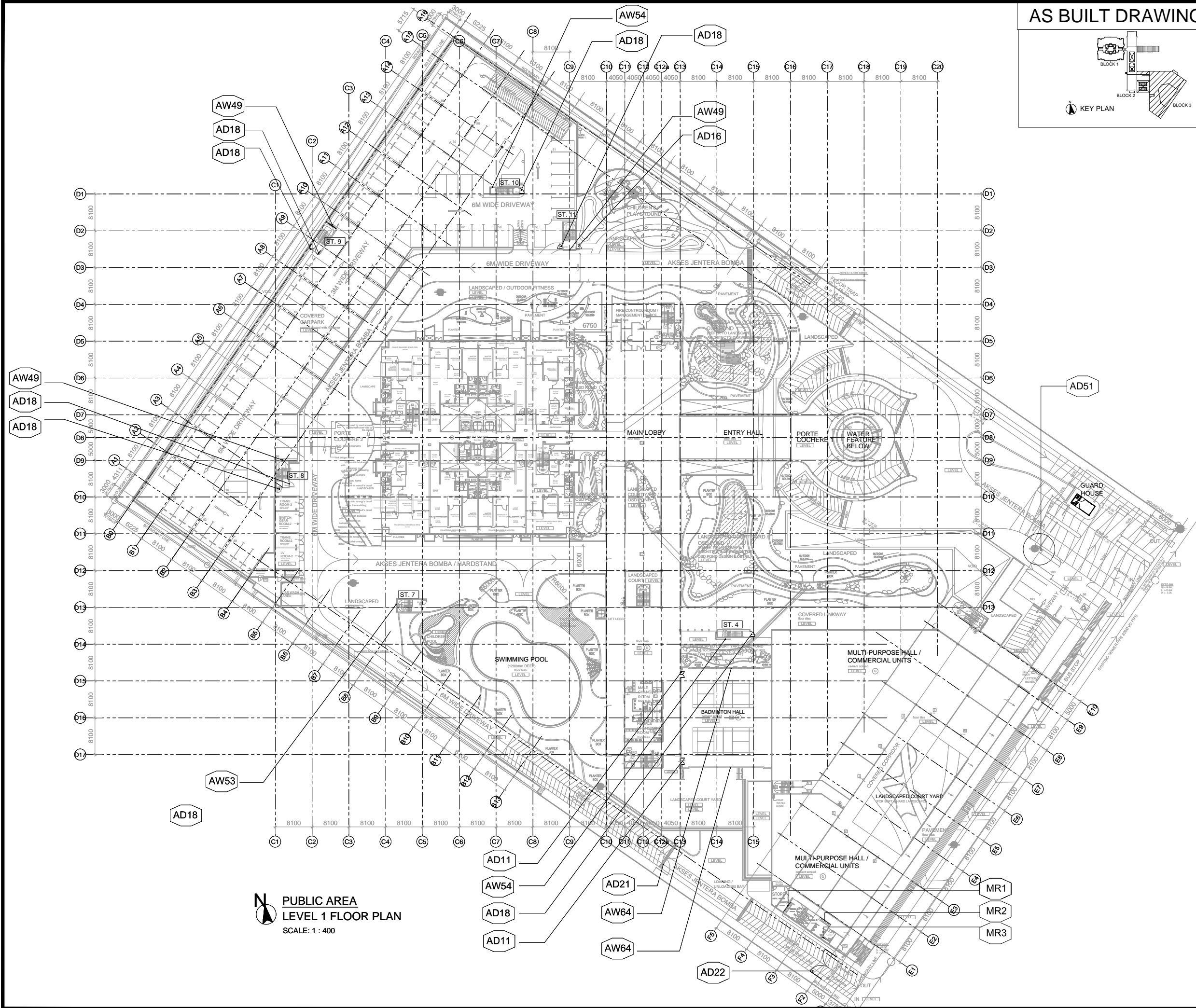

**PUBLIC AREA
LEVEL 1 FLOOR PLAN
SCALE: 1 : 400**

AS BUILT DRAWING

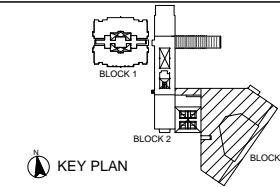

NOTES:

AMENDMENTS:

PROJECT:

PROPOSED CONSTRUCTION AND COMPLETION OF 1 BLOCK OF 37-STOREY APARTMENTS (260 UNITS) ON LOTS PTD 205773 - PTD 205778, PTD 205787 - PTD 205792 PTD 205801 - PTD 205806, PTD 205815 - PTD 205820, PTD 205829 - PTD 205834, PTD 205843 - PTD 205848, PART OF PTD 205779, PTD 205793, PTD 205807, PTD 205821, PTD 205835 AND PTD 205849, JALAN MOLEK 1/27, TAMAN MOLEK, MUKIM PLENTONG, DAERAH JOHOR BAHRU. (MOLEK PINE 4)

SUBJECT:

**SCHEDULE KEY PLAN
PUBLIC AREA
- LEVEL 2 FLOOR PLAN**

ARCHITECT :

CTAP ARCHITECTS
SUITE 10.03, LEVEL 10,
JOHOR BAHRU CITY SQUARE (OFFICE TOWER),
106-108, JALAN WONG AH FOOK,
80000 JOHOR BAHRU, JOHOR.
TEL : 07-223 2481 / 07-223 2482
FAX : 07-223 2480 E-MAIL : ctap@streamyx.com.my

OWNER / DEVELOPER :

TANJUNG BINTANG SDN. BHD.
LEVEL 32, JOHOR BAHRU CITY SQUARE
106-108, JALAN WONG AH FOOK,
80000 JOHOR BAHRU, JOHOR.
TEL: 07-2211989 FAX: 07-222 1989

MAIN CONTRACTOR :

大成建設株式会社
TAISEI CORPORATION
Molek Pine 4
56-02, Jalan Molek 1/28,
Taman Molek,
81100 Johor Bahru
Tel: 07-3554811 Fax: 07-3555311

HB GLASS & ALUMINIUM SDN. BHD.

(Co.No.845736-P) ALUMINIUM & FACADE SPECIALIST

NO. 5, (LG Floor), Jalan Padu,
Kawasan Perindustrian Tampoi,
80350 Johor Bahru, Johor, Malaysia.
Tel : +(60) 7-2375884, 2350088, 2368866, 2375902
Fax : +(60)7-2377823
Email : info@hbaluminium.com
Website : www.hbaluminium.com

THESE DESIGNS DRAWING AND SPECIFICATIONS AND COPYRIGHT THEREIN ARE THE PROPERTY OF HB GLASS & ALUMINIUM SDN. BHD. AND MUST NOT BE DIVULGED TO ANY OTHER PARTY REPRODUCE OR COPIED WHOLLY OR IN PARTS WITHOUT THE WRITTEN CONSENT OF HB GLASS & ALUMINIUM SDN. BHD.

DRAWN LINDA	CHECKED BY
DATE 2 SEPTEMBER 2014	SCALE 1:400
DRAWING NO. AB/M512/MP4/PA/WD/PLN/03	REVISION 0

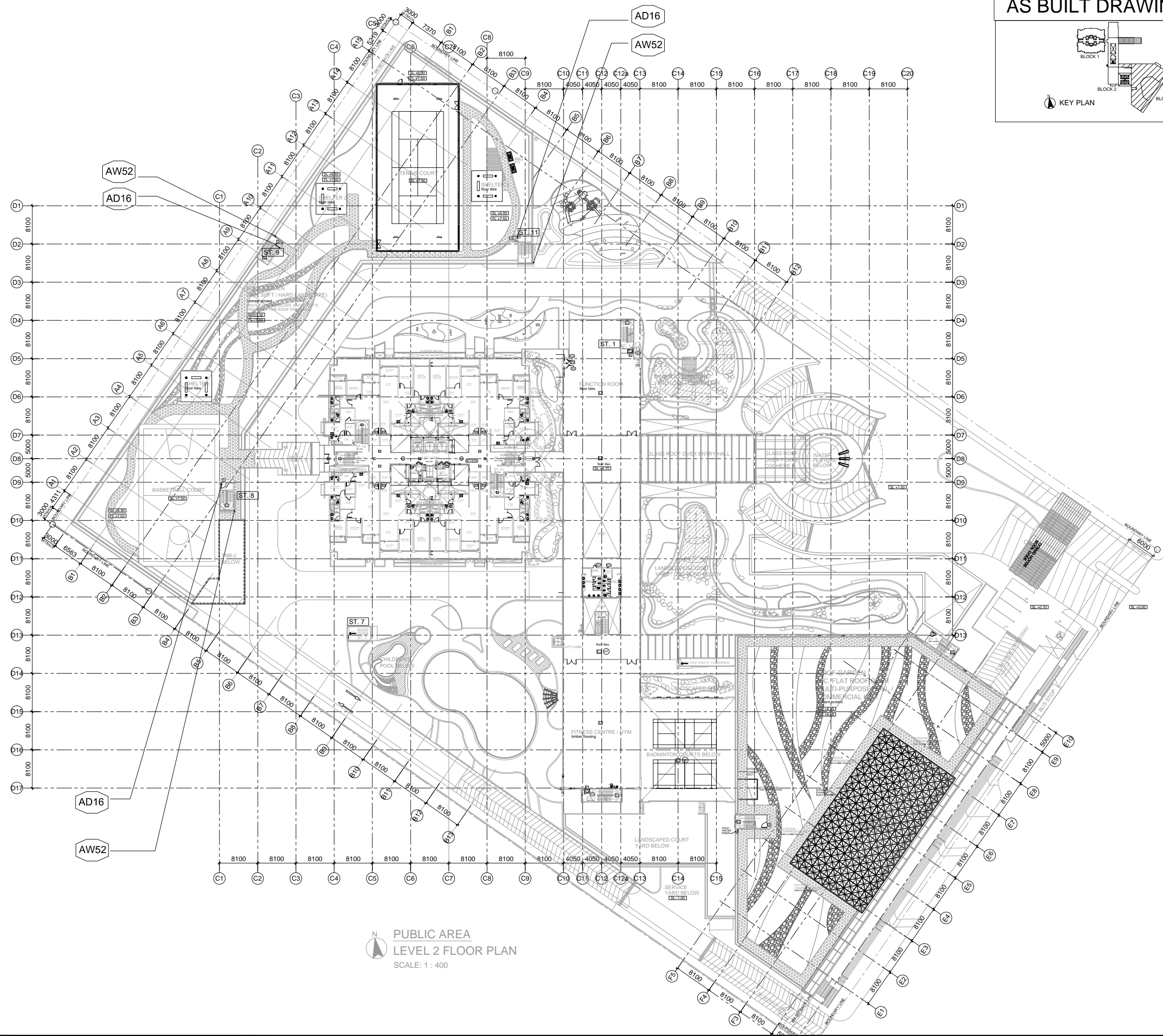

**PUBLIC AREA
LEVEL 2 FLOOR PLAN
SCALE: 1 : 400**

AS BUILT DRAWING

NOTES:

AMENDMENTS:

PROJECT:

PROPOSED CONSTRUCTION AND COMPLETION OF 1 BLOCK OF 37-STOREY APARTMENTS (260 UNITS) ON LOTS PTD 205773 - PTD 205778, PTD 205787 - PTD 205792 PTD 205801 - PTD 205806, PTD 205815 - PTD 205820, PTD 205829 - PTD 205834, PTD 205843 - PTD 205848, PART OF PTD 205779, PTD 205793, PTD 205807, PTD 205821, PTD 205835 AND PTD 205849, JALAN MOLEK 1/27, TAMAN MOLEK, MUKIM PLENTONG, DAERAH JOHOR BAHRU. (MOLEK PINE 4)

SUBJECT:

**PUBLIC AREA
WINDOW AND DOOR SCHEDULE
- GUARD HOUSE**

ARCHITECT :

CTAP ARCHITECTS
SUITE 10.03, LEVEL 10,
JOHOR BAHRU CITY SQUARE (OFFICE TOWER),
106-108, JALAN WONG AH FOOK,
80000 JOHOR BAHRU, JOHOR.
TEL : 07-223 2481 / 07-223 2482
FAX : 07-223 2480 E-MAIL : ctap@streamyx.com.my

OWNER / DEVELOPER :

TANJUNG BINTANG SDN. BHD.
LEVEL 32, JOHOR BAHRU CITY SQUARE
106-108, JALAN WONG AH FOOK,
80000 JOHOR BAHRU, JOHOR.
TEL: 07-2211989 FAX: 07-222 1989

MAIN CONTRACTOR :

大成建設株式会社
TAISEI CORPORATION
Molek Pine 4
56-02, Jalan Molek 1/28,
Taman Molek,
81100 Johor Bahru
Tel: 07-3554811 Fax: 07-3555311

HB GLASS & ALUMINIUM SDN. BHD.
(Co.No.845736-P) ALUMINIUM & FACADE SPECIALIST

NO. 5, (LG Floor), Jalan Padu,
Kawasan Perindustrian Tampoi,
80350 Johor Bahru, Johor, Malaysia.
Tel : +(60) 7-2375884, 2350088, 2368866, 2375902
Fax : +(60)7-2377823
Email : info@hbaluminium.com
Website : www.hbaluminium.com

THESE DESIGNS DRAWING AND SPECIFICATIONS AND COPYRIGHT THEREIN ARE THE PROPERTY OF HB GLASS & ALUMINIUM SDN. BHD. AND MUST NOT BE DIVULGED TO ANY OTHER PARTY REPRODUCE OR COPIED WHOLLY OR IN PARTS WITHOUT THE WRITTEN CONSENT OF HB GLASS & ALUMINIUM SDN. BHD.

DRAWN
LINDA

CHECKED BY

DATE
08 DECEMBER 2014

SCALE
1:60

DRAWING NO.
AB/M512/MP4/PA/WD/SCH/01

REVISION
0

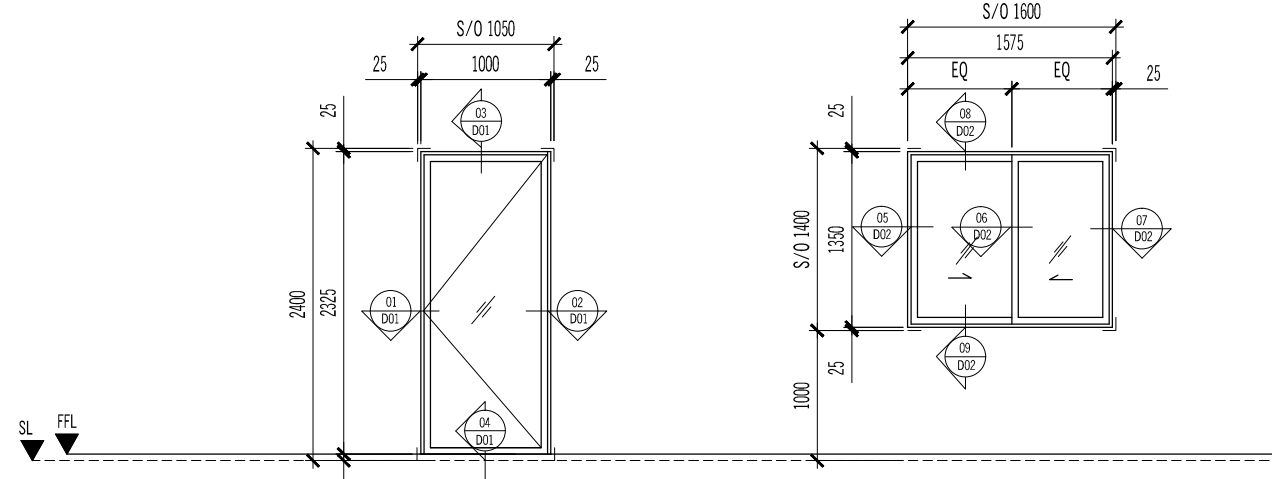

TYPE :	AD10	AW22
SIZE :	1000 (W) x 2325 (H)	1575 (W) x 1350 (H)
DESCRIPTION :	POWDER COATED ALUMN. FRAME SWING GLASS DOOR	POWDER COATED ALUMN. FRAME SLIDING WINDOW
GLASS & SCREEN :	10MM THK CLEAR HEAT STRENGTHEN TEMPERED GLASS	8MM THK CLEAR LOW-E FLOAT GLASS
LOCATION :	GUARD HOUSE - LEVEL 1	GUARD HOUSE - LEVEL 1
QUANTITY :	2	2

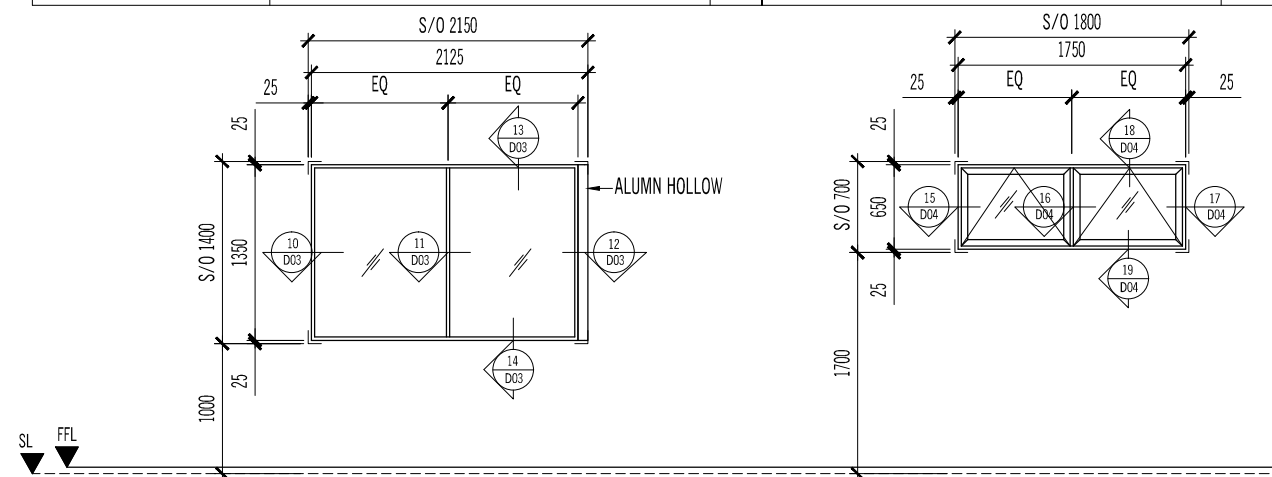

TYPE :	AW25	AW26
SIZE :	2125 (W) x 1350 (H)	1750 (W) x 650 (H)
DESCRIPTION :	POWDER COATED ALUMN. FRAME FIXED GLASS PANEL	POWDER COATED ALUMN. FRAME TOP HUNG WINDOW
GLASS & SCREEN :	10MM THK CLEAR LOW-E HEAT STRENGTHEN TEMPERED GLASS	8MM THK FROSTED FLOAT GLASS
LOCATION :	GUARD HOUSE - LEVEL 1	GUARD HOUSE - LEVEL 1 (TOILET)
QUANTITY :	1	1

AS BUILT DRAWING

NOTES:

AMENDMENTS:

PROJECT:

PROPOSED CONSTRUCTION AND COMPLETION OF 1 BLOCK OF 37-STOORY APARTMENTS (260 UNITS) ON LOTS PTD 205773 - PTD 205778, PTD 205787 - PTD 205792 PTD 205801 - PTD 205806, PTD 205815 - PTD 205820, PTD 205829 - PTD 205834, PTD 205843 - PTD 205848, PART OF PTD 205779, PTD 205793, PTD 205807, PTD 205821, PTD 205835 AND PTD 205849, JALAN MOLEK 1/27, TAMAN MOLEK, MUKIM PLENTONG, DAERAH JOHOR BAHRU. (MOLEK PINE 4)

SUBJECT:

**PUBLIC AREA
WINDOW AND DOOR SCHEDULE
- TNB SUBSTATION/ ELECTRICAL ROOM**

ARCHITECT :

CTAP ARCHITECTS
SUITE 10.03, LEVEL 10,
JOHOR BAHRU CITY SQUARE (OFFICE TOWER),
106-108, JALAN WONG AH FOOK,
80000 JOHOR BAHRU, JOHOR.
TEL : 07-223 2481 / 07-223 2482
FAX : 07-223 2480 E-MAIL : ctap@streamyx.com.my

OWNER / DEVELOPER :

TANJUNG BINTANG SDN. BHD.
LEVEL 32, JOHOR BAHRU CITY SQUARE
106-108, JALAN WONG AH FOOK,
80000 JOHOR BAHRU, JOHOR.
TEL: 07-2211989 FAX: 07-222 1989

MAIN CONTRACTOR :

大成建設株式会社
TAISEI CORPORATION
Molek Pine 4
56-02, Jalan Molek 1/28,
Taman Molek,
81100 Johor Bahru
Tel: 07-3554811 Fax: 07-3555311

HB GLASS & ALUMINIUM SDN. BHD.
(Co.No.845736-P) ALUMINIUM & FACADE SPECIALIST

NO. 5, (LG Floor), Jalan Padu,
Kawasan Perindustrian Tampoi,
80350 Johor Bahru, Johor, Malaysia.
Tel : +(60) 7-2375884, 2350088, 2368866, 2375902
Fax : +(60)7-2377823
Email : info@hbaluminium.com
Website : www.hbaluminium.com

THESE DESIGNS DRAWING AND SPECIFICATIONS AND COPYRIGHT THEREIN ARE THE PROPERTY OF HB GLASS & ALUMINIUM SDN. BHD. AND MUST NOT BE DIVULGED TO ANY OTHER PARTY REPRODUCE OR COPIED WHOLLY OR IN PARTS WITHOUT THE WRITTEN CONSENT OF HB GLASS & ALUMINIUM SDN. BHD.

DRAWN: LINDA CHECKED BY:

DATE: 31 DECEMBER 2014 SCALE: 1:60

DRAWING NO. AB/M512/MP4/PA/WD/SCH/02 REVISION: 0

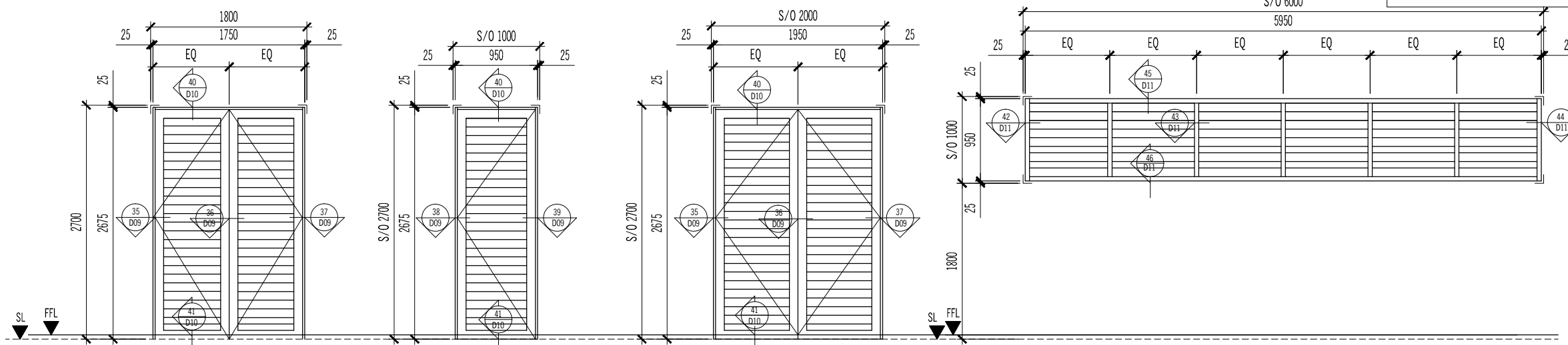

TYPE :	AD19	AD19a	AD20	AW36
SIZE :	1750 (W) x 2675 (H)	950 (W) x 2675 (H)	1950 (W) x 2675 (H)	5950 (W) x 950 (H)
DESCRIPTION :	POWDER COATED ALUMN. FRAME SWING LOUVRES DOOR WITH ANTI VERMIN NETTING	POWDER COATED ALUMN. FRAME SWING LOUVRES DOOR WITH ANTI VERMIN NETTING	POWDER COATED ALUMN FRAME SWING LOUVRES DOOR WITH ANTI VERMIN NETTING	POWDER COATED ALUMN FRAME FIXED GLASS LOUVRES WITH ANTI VERMIN NETTING
GLASS & SCREEN :				3MM THK CLEAR FLOAT GLASS
LOCATION :	TNB SUBSTATION/ ELECTRICAL ROOM - SEMI BASEMENT LEVEL - CO2-1	TNB SUBSTATION 2/ ELECTRICAL ROOM - LEVEL 1 - SWITCH GEAR ROOM 2 & CO2-2	TNB SUBSTATION/ ELECTRICAL ROOM SEMI BASEMENT LEVEL - LV ROOM 1 & TRANSFORMER ROOM 1	BIN CENTRE - SEMI BASEMENT LEVEL
QUANTITY :	1	2	2	1
LOCATION :			TNB SUBSTATION - 2/ ELECTRICAL ROOM LEVEL 1 - TRANSFORMER ROOM 3, TRANSFORMER 2 & LV ROOM 2	
QUANTITY :			3	

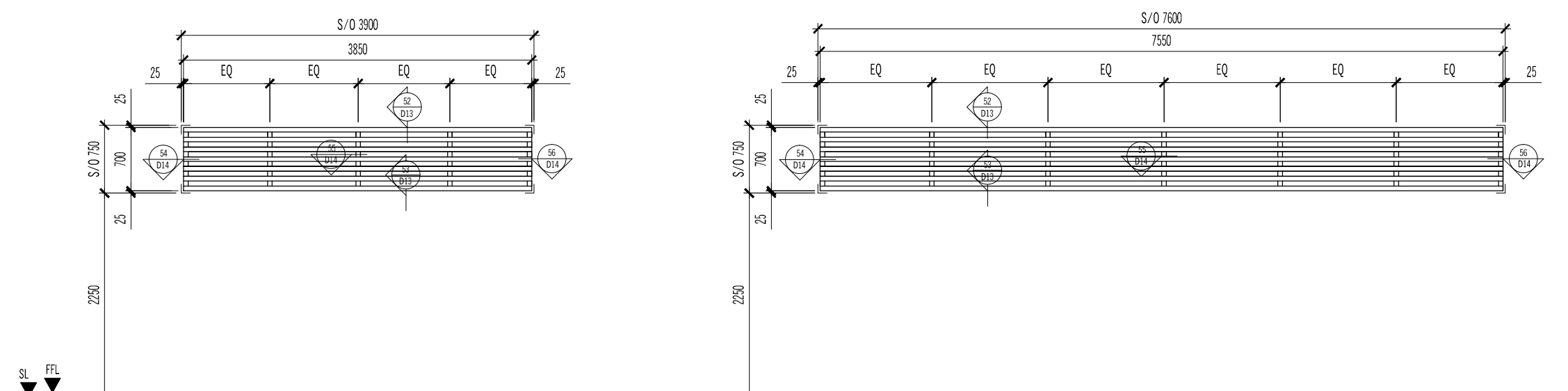

TYPE :	AW50	AW51
SIZE :	3850 (W) x 700 (H)	7550 (W) x 700 (H)
DESCRIPTION :	POWDER COATED ALUMN FRAME LOUVRES WITH ANTI VERMIN NETTING	POWDER COATED ALUMN FRAME LOUVRES WITH ANTI VERMIN NETTING
GLASS & SCREEN :		
LOCATION :	TNB SUBSTATION - 2 / ELECTRICAL ROOM - LEVEL 1 - TRANS ROOM - 2	TNB SUBSTATION - 2 / ELECTRICAL ROOM - LEVEL 1 - TRANS ROOM-3 & SWITCH GEAR ROOM - 2
QUANTITY :	1	1

AS BUILT DRAWING

NOTES:

AMENDMENTS:

PROJECT:

PROPOSED CONSTRUCTION AND COMPLETION OF 1 BLOCK OF 37-STOREY APARTMENTS (260 UNITS) ON LOTS PTD 205773 - PTD 205778, PTD 205787 - PTD 205792 PTD 205801 - PTD 205806, PTD 205815 - PTD 205820, PTD 205829 - PTD 205834, PTD 205843 - PTD 205848, PART OF PTD 205779, PTD 205793, PTD 205807, PTD 205821, PTD 205835 AND PTD 205849, JALAN MOLEK 1/27, TAMAN MOLEK, MUKIM PLENTONG, DAERAH JOHOR BAHRU. (MOLEK PINE 4)

SUBJECT:

**PUBLIC AREA
WINDOW AND DOOR SCHEDULE
- TNB SUBSTATION/ ELECTRICAL ROOM**

ARCHITECT :

CTAP ARCHITECTS
SUITE 10.03, LEVEL 10,
JOHOR BAHRU CITY SQUARE (OFFICE TOWER),
106-108, JALAN WONG AH FOOK,
80000 JOHOR BAHRU, JOHOR.
TEL : 07-223 2481 / 07-223 2482
FAX : 07-223 2480 E-MAIL : ctap@streamyx.com.my

OWNER / DEVELOPER :

TANJUNG BINTANG SDN. BHD.
LEVEL 32, JOHOR BAHRU CITY SQUARE
106-108, JALAN WONG AH FOOK,
80000 JOHOR BAHRU, JOHOR.
TEL: 07-2211989 FAX: 07-222 1989

MAIN CONTRACTOR :

大成建設株式会社
TAISEI CORPORATION
Molek Pine 4
56-02, Jalan Molek 1/28,
Taman Molek,
81100 Johor Bahru
Tel: 07-3554811 Fax: 07-3555311

HB GLASS & ALUMINIUM SDN. BHD.
(Co.No.845736-P) ALUMINIUM & FACADE SPECIALIST

NO. 5, (LG Floor), Jalan Padu,
Kawasan Perindustrian Tampoi,
80350 Johor Bahru, Johor, Malaysia.
Tel : +(60) 7-2375884, 2350088, 2368866, 2375902
Fax : +(60)7-2377823
Email : info@hbaluminium.com
Website : www.hbaluminium.com

THESE DESIGNS DRAWING AND SPECIFICATIONS AND COPYRIGHT THEREIN ARE THE PROPERTY OF HB GLASS & ALUMINIUM SDN. BHD. AND MUST NOT BE DIVULGED TO ANY OTHER PARTY REPRODUCE OR COPIED WHOLLY OR IN PARTS WITHOUT THE WRITTEN CONSENT OF HB GLASS & ALUMINIUM SDN. BHD.

DRAWN HANUM CHECKED BY

DATE 31 DECEMBER 2014 SCALE 1:60

DRAWING NO. AB/M512/MP4/PA/WD/SCH/02a REVISION 0

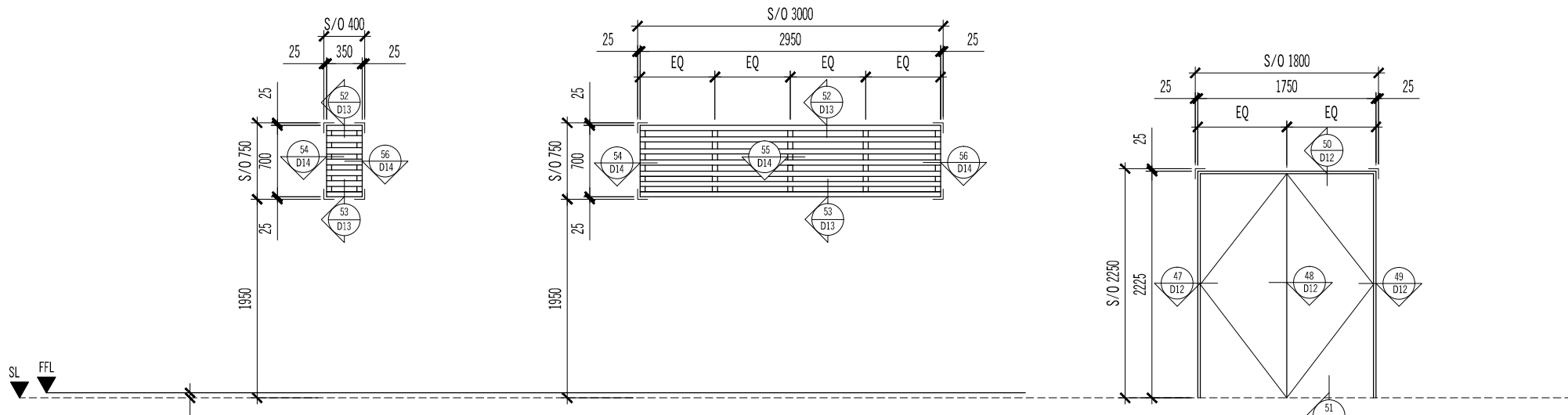

TYPE :	AW79	AW80	AD17
SIZE :	350 (W) x 700 (H)	2950 (W) x 700 (H)	1750 (W) x 2175 (H)
DESCRIPTION :	POWDER COATED ALUMN. FRAME LOUVRES WITH ANTI VERMIN NETTING	POWDER COATED ALUMN. FRAME LOUVRES WITH ANTI VERMIN NETTING	POWDER COATED ALUMN FRAME DOUBLE SWING DOOR
GLASS & SCREEN :			
LOCATION :	TNB SUBSTATION- 1/ ELECTRICAL ROOM - SEMI BASEMENT LEVEL - TRANSFORMER ROOM -1	TNB SUBSTATION - 1/ ELECTRICAL ROOM - SEMI BASEMENT LEVEL - SWITCH GEAR ROOM 1 & LV ROOM -1	TNB SUBSTATION - 1/ ELECTRICAL ROOM - SEMI BASEMENT LEVEL - CO2-1
QUANTITY :	2	2	1

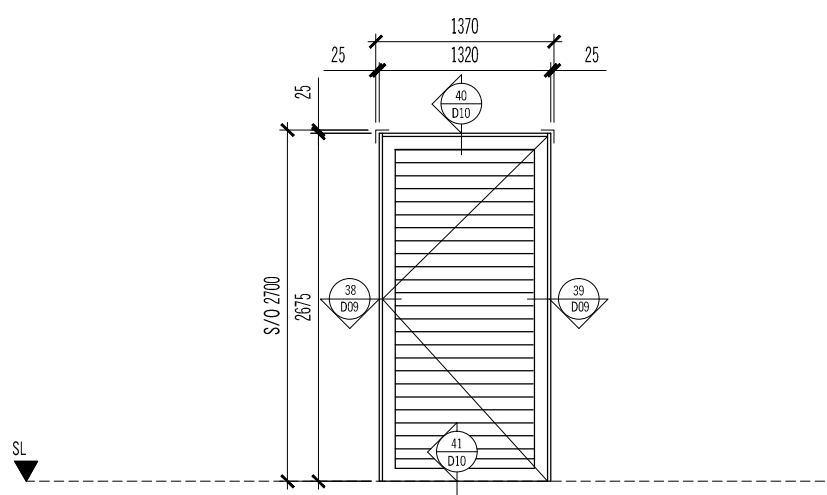

TYPE :	AD19a1
SIZE :	1320 (W) x 2675 (H)
DESCRIPTION :	POWDER COATED ALUMN. FRAME LOUVRES WITH ANTI VERMIN NETTING
GLASS & SCREEN :	
LOCATION :	TNB SUBSTATION 1 & 2/ ELECTRICAL ROOM - SEMI BASEMENT LEVEL - SWITCH GEAR ROOM 1 - LEVEL 1 - CO2-2
QUANTITY :	2

AS BUILT DRAWING

NOTES:

AMENDMENTS:

PROJECT:

PROPOSED CONSTRUCTION AND COMPLETION OF 1 BLOCK OF 37-STOORY APARTMENTS (260 UNITS) ON LOTS PTD 205773 - PTD 205778, PTD 205787 - PTD 205792 PTD 205801 - PTD 205806, PTD 205815 - PTD 205820, PTD 205829 - PTD 205834, PTD 205843 - PTD 205848, PART OF PTD 205779, PTD 205793, PTD 205807, PTD 205821, PTD 205835 AND PTD 205849, JALAN MOLEK 1/27, TAMAN MOLEK, MUKIM PLENTONG, DAERAH JOHOR BAHRU. (MOLEK PINE 4)

SUBJECT:

PUBLIC AREA
WINDOW AND DOOR SCHEDULE
- LEVEL 1 FLOOR PLAN

ARCHITECT :

CTAP ARCHITECTS
SUITE 10.03, LEVEL 10,
JOHOR BAHRU CITY SQUARE (OFFICE TOWER),
106-108, JALAN WONG AH FOOK,
80000 JOHOR BAHRU, JOHOR.
TEL : 07-223 2481 / 07-223 2482
FAX : 07-223 2480 E-MAIL : ctap@streamyx.com.my

OWNER / DEVELOPER :

TANJUNG BINTANG SDN. BHD.
LEVEL 32, JOHOR BAHRU CITY SQUARE
106-108, JALAN WONG AH FOOK,
80000 JOHOR BAHRU, JOHOR.
TEL: 07-2211989 FAX: 07-222 1989

MAIN CONTRACTOR :

大成建設株式会社
TAISEI CORPORATION
Molek Pine 4
56-02, Jalan Molek 1/28,
Taman Molek,
81100 Johor Bahru
Tel: 07-3554811 Fax: 07-3555311

HB GLASS & ALUMINIUM SDN. BHD.
(Co.No.845736-P) ALUMINIUM & FACADE SPECIALIST

NO. 5, (LG Floor), Jalan Padu,
Kawasan Perindustrian Tampoi,
80350 Johor Bahru, Johor, Malaysia.
Tel : +(60) 7-2375884, 2350088, 2368866, 2375902
Fax : +(60)7-2377823
Email : info@hbaluminium.com
Website : www.hbaluminium.com

THESE DESIGNS DRAWING AND SPECIFICATIONS AND COPYRIGHT THEREIN ARE THE PROPERTY OF HB GLASS & ALUMINIUM SDN. BHD. AND MUST NOT BE DIVULGED TO ANY OTHER PARTY REPRODUCE OR COPIED WHOLLY OR IN PARTS WITHOUT THE WRITTEN CONSENT OF HB GLASS & ALUMINIUM SDN. BHD.

DRAWN : LINDA
CHECKED BY :

DATE : 31 DECEMBER 2014
SCALE : 1:60

DRAWING NO. : AB/M512/MP4/PA/WD/SCH/03
REVISION : 0

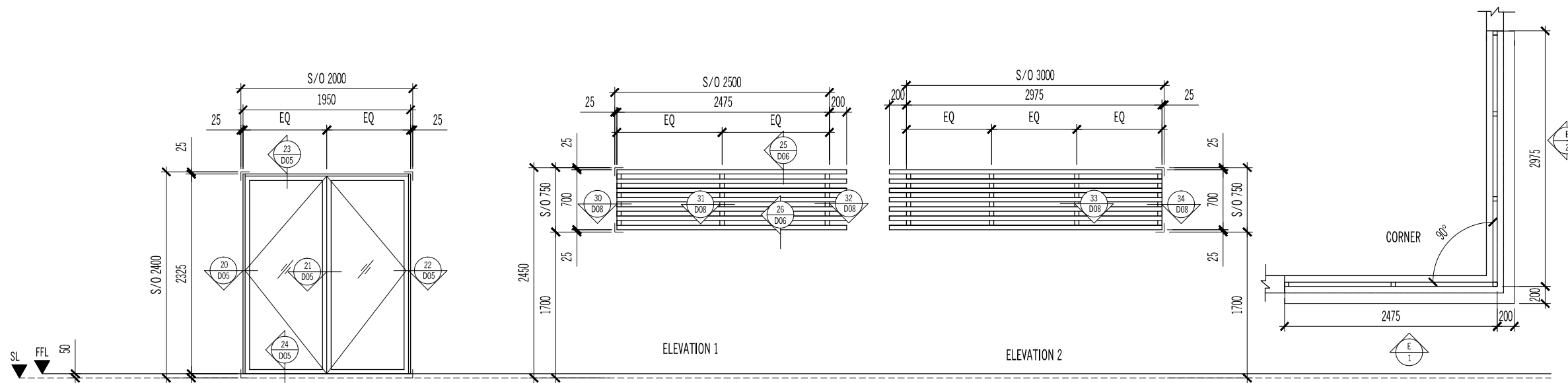

TYPE :	AD11	AW53
SIZE :	2000 (W) x 2400 (H)	2475 / 2975 / 400 (W) x 700 (H)
DESCRIPTION :	POWDER COATED ALUMN. FRAME SWING GLASS DOOR	POWDER COATED ALUMN FRAME SWING GLASS DOOR
GLASS & SCREEN :	10MM THK CLEAR HEAT STRENGTHEN TEMPERED GLASS	
LOCATION :	LEVEL 1 - BADMINTON HALL	STAIRCASE ST7
QUANTITY :	2	1

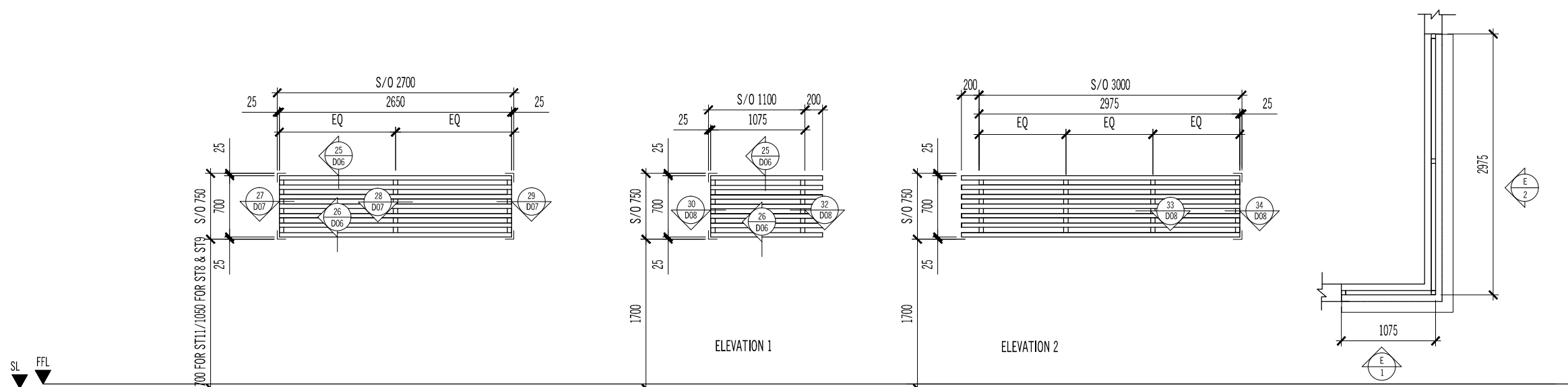

TYPE :	AW49	AW54
SIZE :	2650 (W) x 700 (H)	1075/2975 (W) x 700 (H)
DESCRIPTION :	POWDER COATED ALUMN FRAME HORIZONTAL LOUVRES	POWDER COATED ALUMN FRAME LOUVRES
GLASS & SCREEN :		
LOCATION :	STAIRCASE ST8, ST9 & ST10	STAIRCASE ST-10 & STAIRCASE ST-4
QUANTITY :	3	2

AMENDMENTS:

PROJECT:

PROPOSED CONSTRUCTION AND COMPLETION OF 1 BLOCK OF 37-STOREY APARTMENTS (260 UNITS) ON LOTS PTD 205773 - PTD 205778, PTD 205787 - PTD 205792 PTD 205801 - PTD 205806, PTD 205815 - PTD 205820, PTD 205829 - PTD 205834, PTD 205843 - PTD 205848, PART OF PTD 205779, PTD 205793, PTD 205807, PTD 205821, PTD 205835 AND PTD 205849, JALAN MOLEK 1/27, TAMAN MOLEK, MUKIM PLENTONG, DAERAH JOHOR BAHRU. (MOLEK PINE 4)

SUBJECT:

PUBLIC AREA WINDOW AND DOOR SCHEDULE - LEVEL 1 FLOOR PLAN

ARCHITECT :

CTAP ARCHITECTS
SUITE 10.03, LEVEL 10, JOHOR BAHRU CITY SQUARE (OFFICE TOWER), 106-108, JALAN WONG AH FOOK, 80000 JOHOR BAHRU, JOHOR.
TEL : 07-223 2481 / 07-223 2482
FAX : 07-223 2480 E-MAIL : ctap@streamyx.com.my

OWNER / DEVELOPER :

TANJUNG BINTANG SDN. BHD.
LEVEL 32, JOHOR BAHRU CITY SQUARE
106-108, JALAN WONG AH FOOK,
80000 JOHOR BAHRU, JOHOR.
TEL: 07-2211989 FAX: 07-222 1989

MAIN CONTRACTOR :

大成建設株式会社
TAISEI CORPORATION
Molek Pine 4
56-02, Jalan Molek 1/28,
Taman Molek,
81100 Johor Bahru
Tel: 07-3554811 Fax: 07-3555311

HB GLASS & ALUMINIUM SDN. BHD.
(Co.No.845736-P) ALUMINIUM & FACADE SPECIALIST

NO. 5, (LG Floor), Jalan Padu,
Kawasan Perindustrian Tampoi,
80350 Johor Bahru, Johor, Malaysia.
Tel : +(60) 7-2375884, 2350088, 2368866, 2375902
Fax : +(60)7-2377823
Email : info@hbaluminium.com
Website : www.hbaluminium.com

THESE DESIGNS DRAWING AND SPECIFICATIONS AND COPYRIGHT THEREIN ARE THE PROPERTY OF HB GLASS & ALUMINIUM SDN. BHD. AND MUST NOT BE DIVULGED TO ANY OTHER PARTY REPRODUCE OR COPIED WHOLLY OR IN PARTS WITHOUT THE WRITTEN CONSENT OF HB GLASS & ALUMINIUM SDN. BHD.

DRAWN LINDA CHECKED BY

DATE 03 DECEMBER 2014 SCALE 1:60

DRAWING NO. AB/M512/MP4/PA/WD/SCH/04 REVISION 0

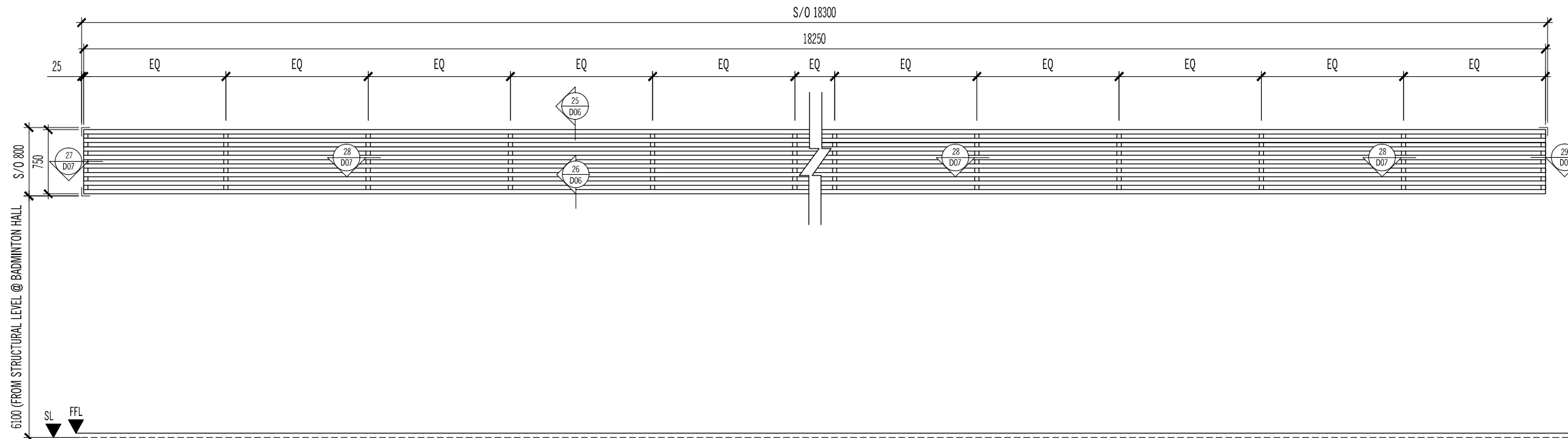

TYPE :	AW64
SIZE :	18250 (W) x 750 (H)
DESCRIPTION :	POWDER COATED ALUMN FRAME LOUVRES
GLASS & SCREEN :	
LOCATION :	BADMINTON HALL
QUANTITY :	2

DRAWN LINDA CHECKED BY

DATE 03 DECEMBER 2014 SCALE 1:60

DRAWING NO. AB/M512/MP4/PA/WD/SCH/04 REVISION 0

AS BUILT DRAWING

NOTES:

AMENDMENTS:

PROJECT:

PROPOSED CONSTRUCTION AND COMPLETION OF 1 BLOCK OF 37-STOREY APARTMENTS (260 UNITS) ON LOTS PTD 205773 - PTD 205778, PTD 205787 - PTD 205792 PTD 205801 - PTD 205806, PTD 205815 - PTD 205820, PTD 205829 - PTD 205834, PTD 205843 - PTD 205848, PART OF PTD 205779, PTD 205793, PTD 205807, PTD 205821, PTD 205835 AND PTD 205849, JALAN MOLEK 1/27, TAMAN MOLEK, MUKIM PLENTONG, DAERAH JOHOR BAHRU. (MOLEK PINE 4)

SUBJECT:

**PUBLIC AREA
WINDOW AND DOOR SCHEDULE
- LEVEL 2 FLOOR PLAN**

ARCHITECT :

CTAP ARCHITECTS
SUITE 10.03, LEVEL 10,
JOHOR BAHRU CITY SQUARE (OFFICE TOWER),
106-108, JALAN WONG AH FOOK,
80000 JOHOR BAHRU, JOHOR.
TEL : 07-223 2481 / 07-223 2482
FAX : 07-223 2480 E-MAIL : ctap@streamyx.com.my

OWNER / DEVELOPER :

TANJUNG BINTANG SDN. BHD.
LEVEL 32, JOHOR BAHRU CITY SQUARE
106-108, JALAN WONG AH FOOK,
80000 JOHOR BAHRU, JOHOR.
TEL: 07-2211989 FAX: 07-222 1989

MAIN CONTRACTOR :

大成建設株式会社
TAISEI CORPORATION
Molek Pine 4
56-02, Jalan Molek 1/28,
Taman Molek,
81100 Johor Bahru
Tel: 07-3554811 Fax: 07-3555311

HB GLASS & ALUMINIUM SDN. BHD.

(Co.No.845736-P) ALUMINIUM & FACADE SPECIALIST

NO. 5, (LG Floor), Jalan Padu,
Kawasan Perindustrian Tampoi,
80350 Johor Bahru, Johor, Malaysia.
Tel : +(60) 7-2375884, 2350088, 2368866, 2375902
Fax : +(60)7-2377823
Email : info@hbaluminium.com
Website : www.hbaluminium.com

THESE DESIGNS DRAWING AND SPECIFICATIONS AND COPYRIGHT THEREIN ARE THE PROPERTY OF HB GLASS & ALUMINIUM SDN. BHD. AND MUST NOT BE DIVULGED TO ANY OTHER PARTY REPRODUCE OR COPIED WHOLLY OR IN PARTS WITHOUT THE WRITTEN CONSENT OF HB GLASS & ALUMINIUM SDN. BHD.

DRAWN
LINDA

CHECKED BY

DATE
14 NOVEMBER 2014

SCALE
1:60

DRAWING NO.
AB/M512/MP4/PA/WD/SCH/05

REVISION
0

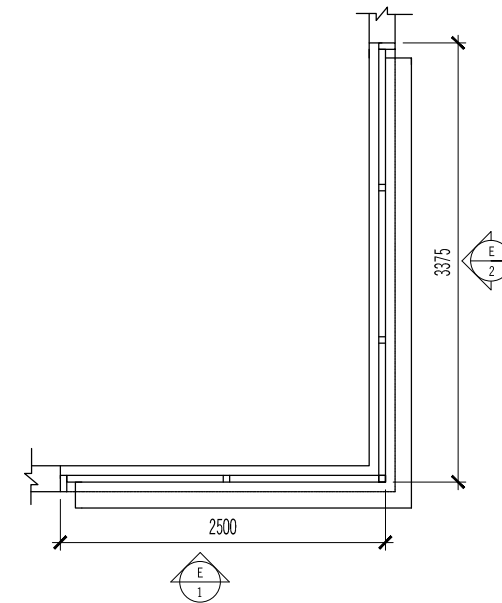
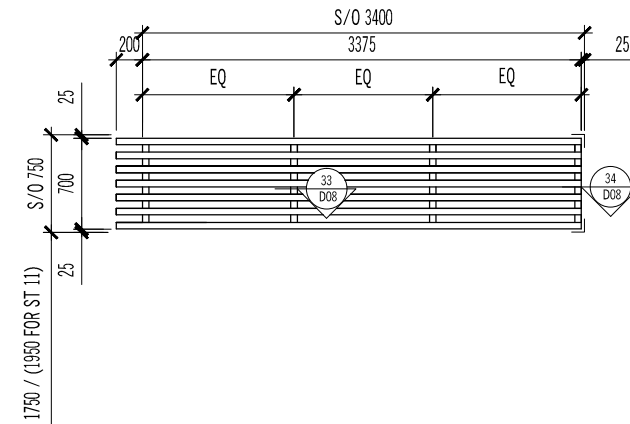
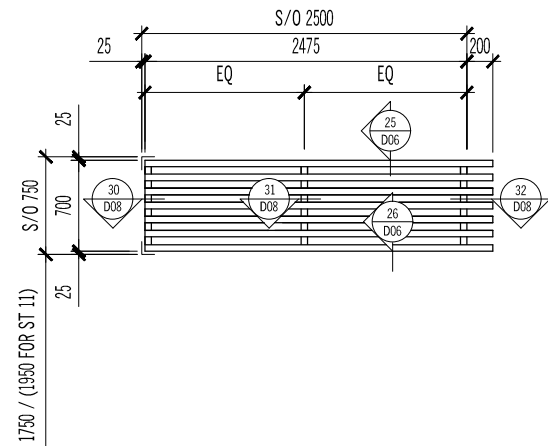

SL FFL

TYPE :	AW52
SIZE :	2475/3375 (W) x 700 (H)
DESCRIPTION :	POWDER COATED ALUMN. FRAME SWING GLASS DOOR
GLASS & SCREEN :	
LOCATION :	LEVEL 2 - STAIRCASE ST8, ST9, ST11
QUANTITY :	3

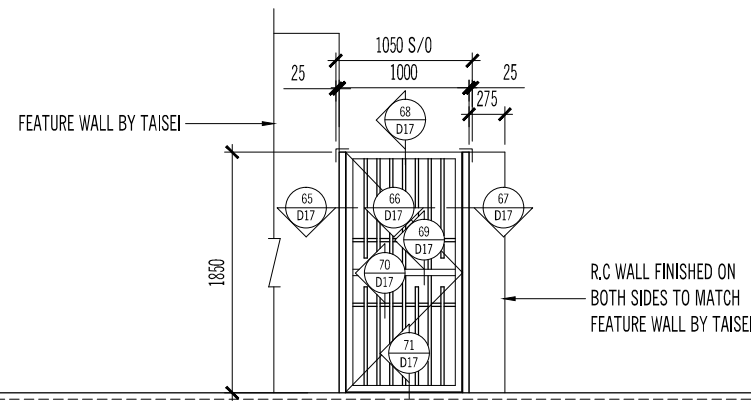
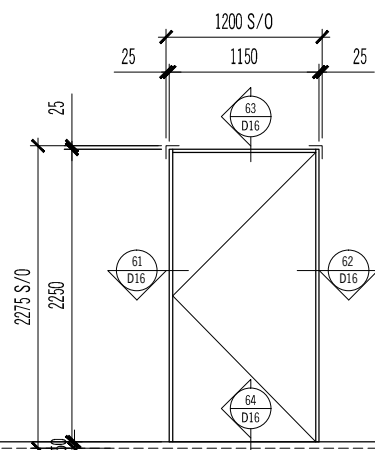

SL FFL

TYPE :	AD16	AD51
SIZE :	1150 (W) x 2250 (H)	1000 (W) x 1850 (H)
DESCRIPTION :	POWDER COATED ALUMN. FRAME SWING DOOR	POWDER COATED ALUMN. FRAME SWING DOOR
GLASS & SCREEN :	ALUMINIUM	ALUMINIUM
LOCATION :	PUBLIC AREA - LEVEL 2 - ST-8, ST-9 & ST-11	PUBLIC AREA - LEVEL 1 - ST-11
QUANTITY :	3	1

DRAWING NO. AB/M512/MP4/PA/WD/SCH/05 REVISION 0

SHOP DRAWING

NOTES:

AMENDMENTS:

A	REVISED AS PER ARCHITECT COMMENT	01 APRIL 2013
B	REVISED AS PER ARCHITECT COMMENT	19 SEPT 2013

PROJECT:

PROPOSED CONSTRUCTION AND COMPLETION OF 1 BLOCK OF 37-STOREY APARTMENTS (260 UNITS) ON LOTS PTD 205773 - PTD 205778, PTD 205787 - PTD 205792 PTD 205801 - PTD 205806, PTD 205815 - PTD 205820, PTD 205829 - PTD 205834, PTD 205843 - PTD 205848, PART OF PTD 205779, PTD 205793, PTD 205807, PTD 205821, PTD 205835 AND PTD 205849, JALAN MOLEK 1/27, TAMAN MOLEK, MUKIM PLENTONG, DAERAH JOHOR BAHRU. (MOLEK PINE 4)

SUBJECT:

PUBLIC AREA
ALUMN SWING GLASS DOOR
 - HORIZONTAL DETAIL - DTL 01 & 02
 - VERTICAL DETAIL - DTL 03 & 04

ARCHITECT :

CTAP ARCHITECTS
 SUITE 10.03, LEVEL 10,
 JOHOR BAHRU CITY SQUARE (OFFICE TOWER),
 106-108, JALAN WONG AH FOOK,
 80000 JOHOR BAHRU, JOHOR.
 TEL : 07-223 2481 / 07-223 2482
 FAX : 07-223 2480 E-MAIL : ctap@streamyx.com.my

OWNER / DEVELOPER :

TANJUNG BINTANG SDN. BHD.
 LEVEL 32, JOHOR BAHRU CITY SQUARE
 106-108, JALAN WONG AH FOOK,
 80000 JOHOR BAHRU, JOHOR.
 TEL: 07-2211989 FAX: 07-222 1989

MAIN CONTRACTOR :

大成建設株式会社
TAISEI CORPORATION
 Molek Pine 4
 56-02, Jalan Molek 1/28,
 Taman Molek,
 81100 Johor Bahru
 Tel: 07-3554811 Fax: 07-3555311

HB GLASS & ALUMINIUM SDN. BHD.
 (Co.No.845736-P) ALUMINIUM & FACADE SPECIALIST

NO. 5, (LG Floor), Jalan Padu,
 Kawasan Perindustrian Tampoi,
 80350 Johor Bahru, Johor, Malaysia.
 Tel : +(60) 7-2375884, 2350088, 2368866, 2375902
 Fax : +(60)7-2377823
 Email : info@hbaluminium.com
 Website : www.hbaluminium.com

THESE DESIGNS DRAWING AND SPECIFICATIONS AND COPYRIGHT THEREIN ARE THE PROPERTY OF HB GLASS & ALUMINIUM SDN. BHD. AND MUST NOT BE DIVULGED TO ANY OTHER PARTY REPRODUCE OR COPIED WHOLLY OR IN PARTS WITHOUT THE WRITTEN CONSENT OF HB GLASS & ALUMINIUM SDN. BHD.

DRAWN HANUM	CHECKED BY
DATE 19 SEPTEMBER 2013	SCALE 1:1.5
DRAWING NO. HB/M512/MP4/PA/WD/DTL/01	REVISION B

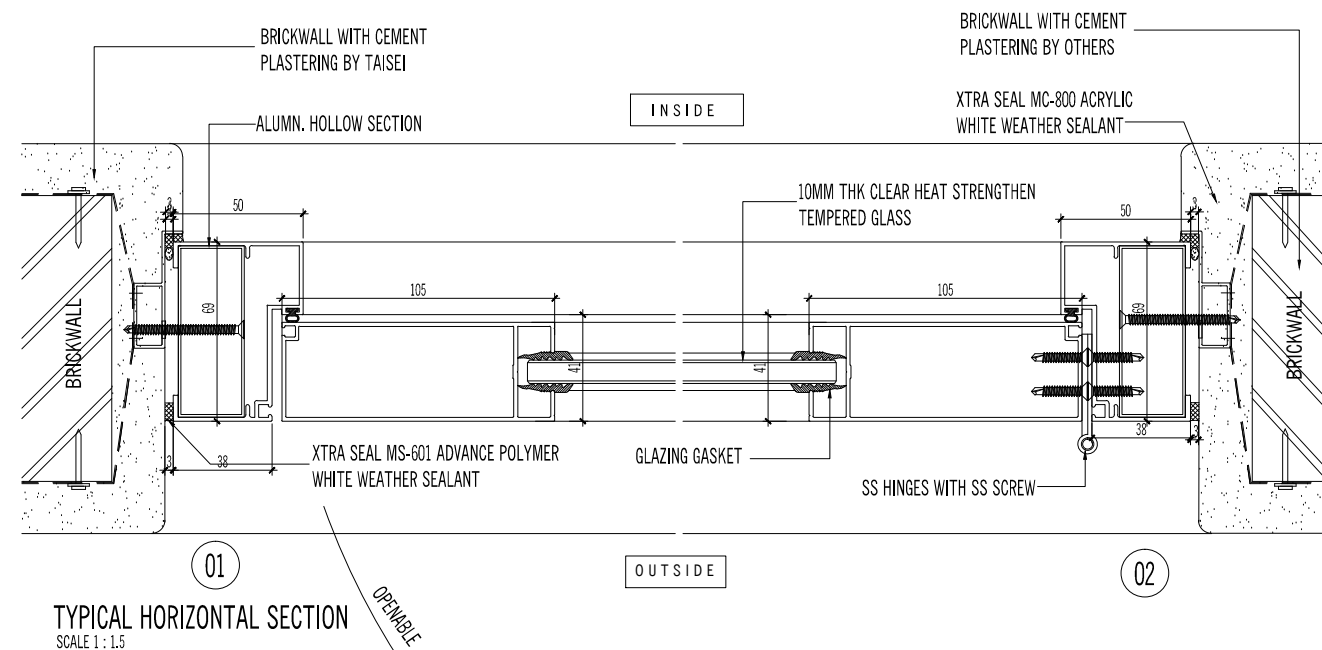
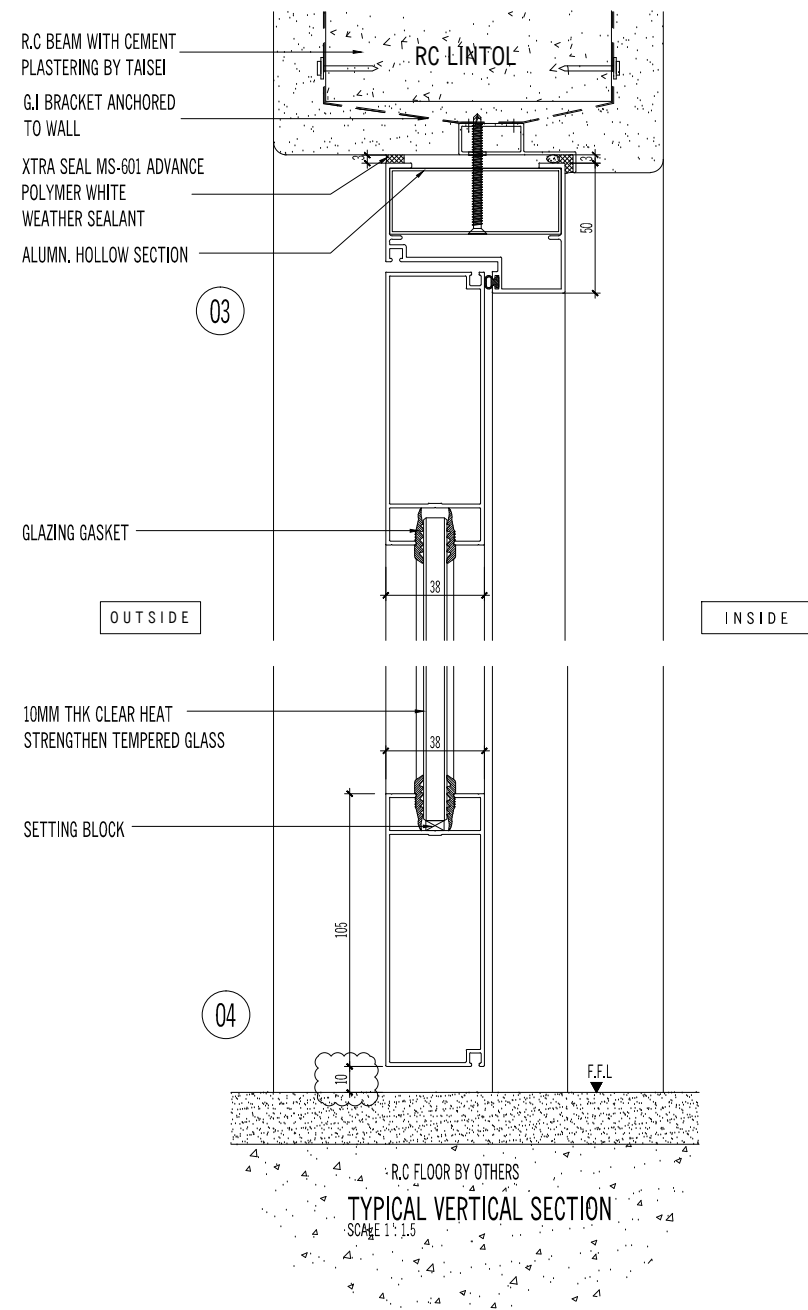

OPENABLE

SHOP DRAWING

NOTES:

AMENDMENTS:

A	REVISED AS PER ARCHITECT COMMENT	01 APRIL 2013
B	REVISED AS PER ARCHITECT COMMENT	19 SEPT. 2013
C	REVISED TYPE OF GLASS AS PER CLOUD AREA	16 JAN. 2014

PROJECT:

PROPOSED CONSTRUCTION AND COMPLETION OF 1 BLOCK OF 37-STOREY APARTMENTS (260 UNITS) ON LOTS PTD 205773 - PTD 205778, PTD 205787 - PTD 205792 PTD 205801 - PTD 205806, PTD 205815 - PTD 205820, PTD 205829 - PTD 205834, PTD 205843 - PTD 205848, PART OF PTD 205779, PTD 205793, PTD 205807, PTD 205821, PTD 205835 AND PTD 205849, JALAN MOLEK 1/27, TAMAN MOLEK, MUKIM PLENTONG, DAERAH JOHOR BAHRU. (MOLEK PINE 4)

SUBJECT:

PUBLIC AREA
ALUMN SLIDING WINDOW
 - HORIZONTAL DETAIL - DTL 05, 06 & 07
 - HORIZONTAL DETAIL - DTL 07a
 - VERTICAL DETAIL - DTL 08 & 09

ARCHITECT :

CTAP ARCHITECTS
 SUITE 10.03, LEVEL 10,
 JOHOR BAHRU CITY SQUARE (OFFICE TOWER),
 106-108, JALAN WONG AH FOOK,
 80000 JOHOR BAHRU, JOHOR.
 TEL : 07-223 2481 / 07-223 2482
 FAX : 07-223 2480 E-MAIL : ctap@streamyx.com.my

OWNER / DEVELOPER :

TANJUNG BINTANG SDN. BHD.
 LEVEL 32, JOHOR BAHRU CITY SQUARE
 106-108, JALAN WONG AH FOOK,
 80000 JOHOR BAHRU, JOHOR.
 TEL: 07-2211989 FAX: 07-222 1989

MAIN CONTRACTOR :

大成建設株式会社
TAISEI CORPORATION
 Molek Pine 4
 56-02, Jalan Molek 1/28,
 Taman Molek,
 81100 Johor Bahru
 Tel: 07-3554811 Fax: 07-3555311

HB GLASS & ALUMINIUM SDN. BHD.
 (Co.No.845736-P) ALUMINIUM & FACADE SPECIALIST

NO. 5, (LG Floor), Jalan Padu,
 Kawasan Perindustrian Tampoi,
 80350 Johor Bahru, Johor, Malaysia.
 Tel : +(60) 7-2375884, 2350088, 2368866, 2375902
 Fax : +(60)7-2377823
 Email : info@hbaluminium.com
 Website : www.hbaluminium.com

THESE DESIGNS DRAWING AND SPECIFICATIONS AND COPYRIGHT THEREIN ARE THE PROPERTY OF HB GLASS & ALUMINIUM SDN. BHD. AND MUST NOT BE DIVULGED TO ANY OTHER PARTY REPRODUCE OR COPIED WHOLLY OR IN PARTS WITHOUT THE WRITTEN CONSENT OF HB GLASS & ALUMINIUM SDN. BHD.

DRAWN HANUM	CHECKED BY
DATE 16 JANUARY 2014	SCALE 1:1
DRAWING NO. HB/M512/MP4/PA/WD/DTL/02	REVISION C

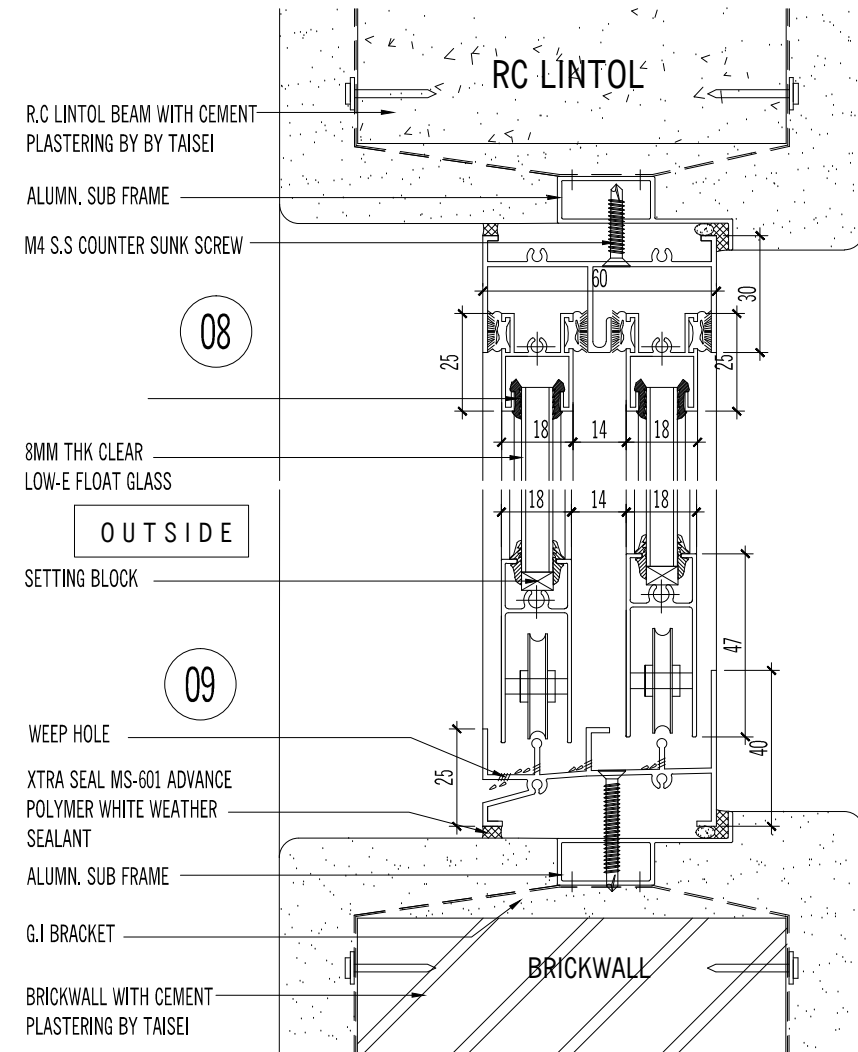

TYPICAL VERTICAL SECTION
SCALE 1:1

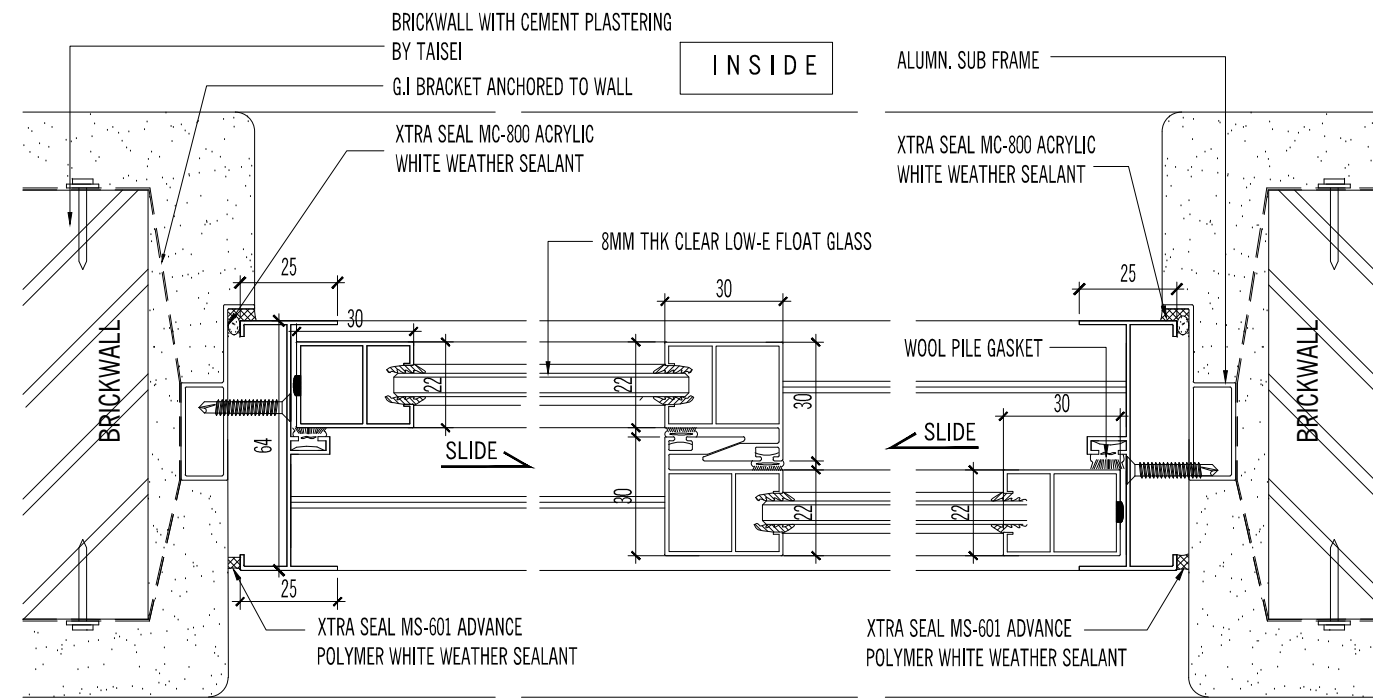

TYPICAL HORIZONTAL SECTION
SCALE 1:1

SHOP DRAWING

NOTES:

AMENDMENTS:

A	REVISED AS PER ARCHITECT COMMENT	01 APRIL 2013
B	REVISED AS PER ARCHITECT COMMENT	19 SEPT 2013
C	REVISED AS PER ARCHITECT COMMENT	16 JAN. 2014

PROJECT:

PROPOSED CONSTRUCTION AND COMPLETION OF 1 BLOCK OF 37-STOREY APARTMENTS (260 UNITS) ON LOTS PTD 205773 - PTD 205778, PTD 205787 - PTD 205792 PTD 205801 - PTD 205806, PTD 205815 - PTD 205820, PTD 205829 - PTD 205834, PTD 205843 - PTD 205848, PART OF PTD 205779, PTD 205793, PTD 205807, PTD 205821, PTD 205835 AND PTD 205849, JALAN MOLEK 1/27, TAMAN MOLEK, MUKIM PLENTONG, DAERAH JOHOR BAHRU. (MOLEK PINE 4)

SUBJECT:

PUBLIC AREA
ALUMN FIXED GLASS PANEL
 - HORIZONTAL DETAIL - DTL 10, 11 & 12
 - VERTICAL DETAIL - DTL 13 & 14

ARCHITECT :

CTAP ARCHITECTS
 SUITE 10.03, LEVEL 10,
 JOHOR BAHRU CITY SQUARE (OFFICE TOWER),
 106-108, JALAN WONG AH FOOK,
 80000 JOHOR BAHRU, JOHOR.
 TEL : 07-223 2481 / 07-223 2482
 FAX : 07-223 2480 E-MAIL : ctap@streamyx.com.my

OWNER / DEVELOPER :

TANJUNG BINTANG SDN. BHD.
 LEVEL 32, JOHOR BAHRU CITY SQUARE
 106-108, JALAN WONG AH FOOK,
 80000 JOHOR BAHRU, JOHOR.
 TEL: 07-2211989 FAX: 07-222 1989

MAIN CONTRACTOR :

大成建設株式会社
TAISEI CORPORATION
 Molek Pine 4
 56-02, Jalan Molek 1/28,
 Taman Molek,
 81100 Johor Bahru
 Tel: 07-3554811 Fax: 07-3555311

HB GLASS & ALUMINIUM SDN. BHD.

(Co.No.845736-P) ALUMINIUM & FACADE SPECIALIST

NO. 5, (LG Floor), Jalan Padu,
 Kawasan Perindustrian Tampoi,
 80350 Johor Bahru, Johor, Malaysia.
 Tel : +(60) 7-2375884, 2350088, 2368866, 2375902
 Fax : +(60)7-2377823
 Email : info@hbaluminium.com
 Website : www.hbaluminium.com

THESE DESIGNS DRAWING AND SPECIFICATIONS AND COPYRIGHT THEREIN ARE THE PROPERTY OF HB GLASS & ALUMINIUM SDN. BHD. AND MUST NOT BE DIVULGED TO ANY OTHER PARTY REPRODUCE OR COPIED WHOLLY OR IN PARTS WITHOUT THE WRITTEN CONSENT OF HB GLASS & ALUMINIUM SDN. BHD.

DRAWN HANUM	CHECKED BY
DATE 16 JANUARY 2014	SCALE 1:1
DRAWING NO. HB/M512/MP4/PA/WD/DTL/03	REVISION C

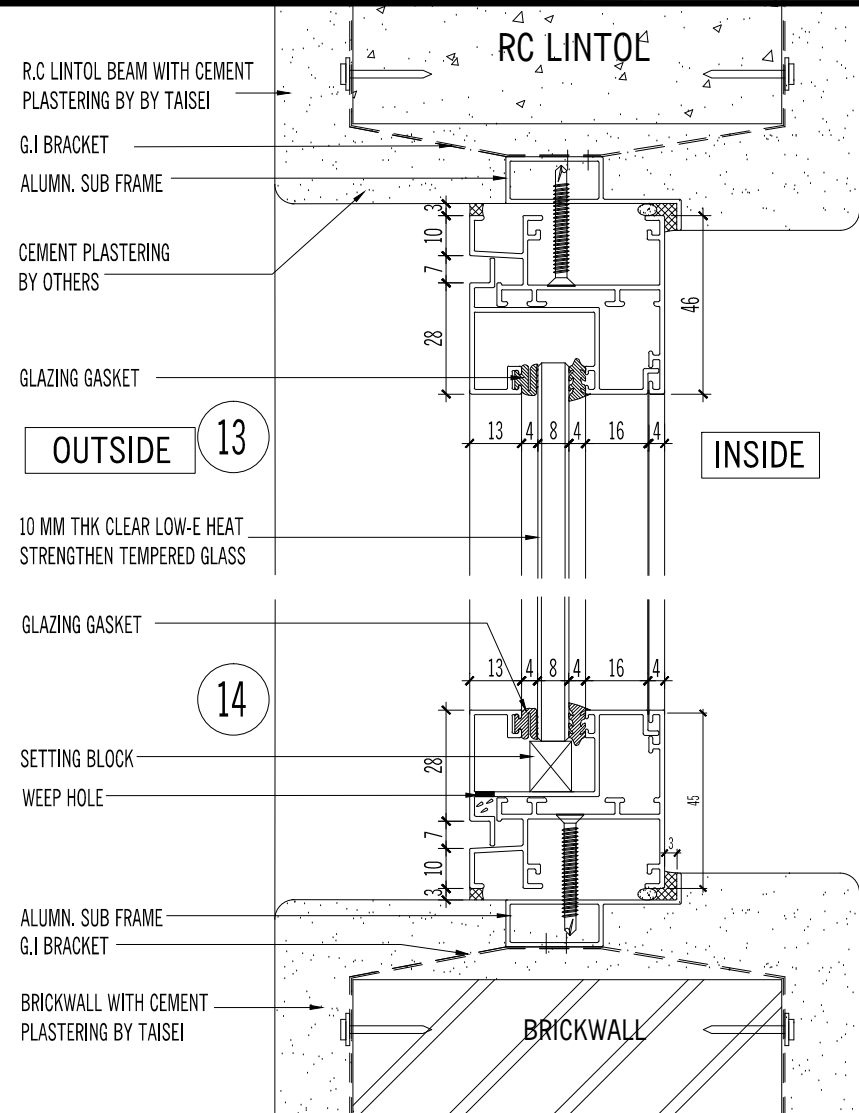

TYPICAL VERTICAL SECTION
SCALE 1:1

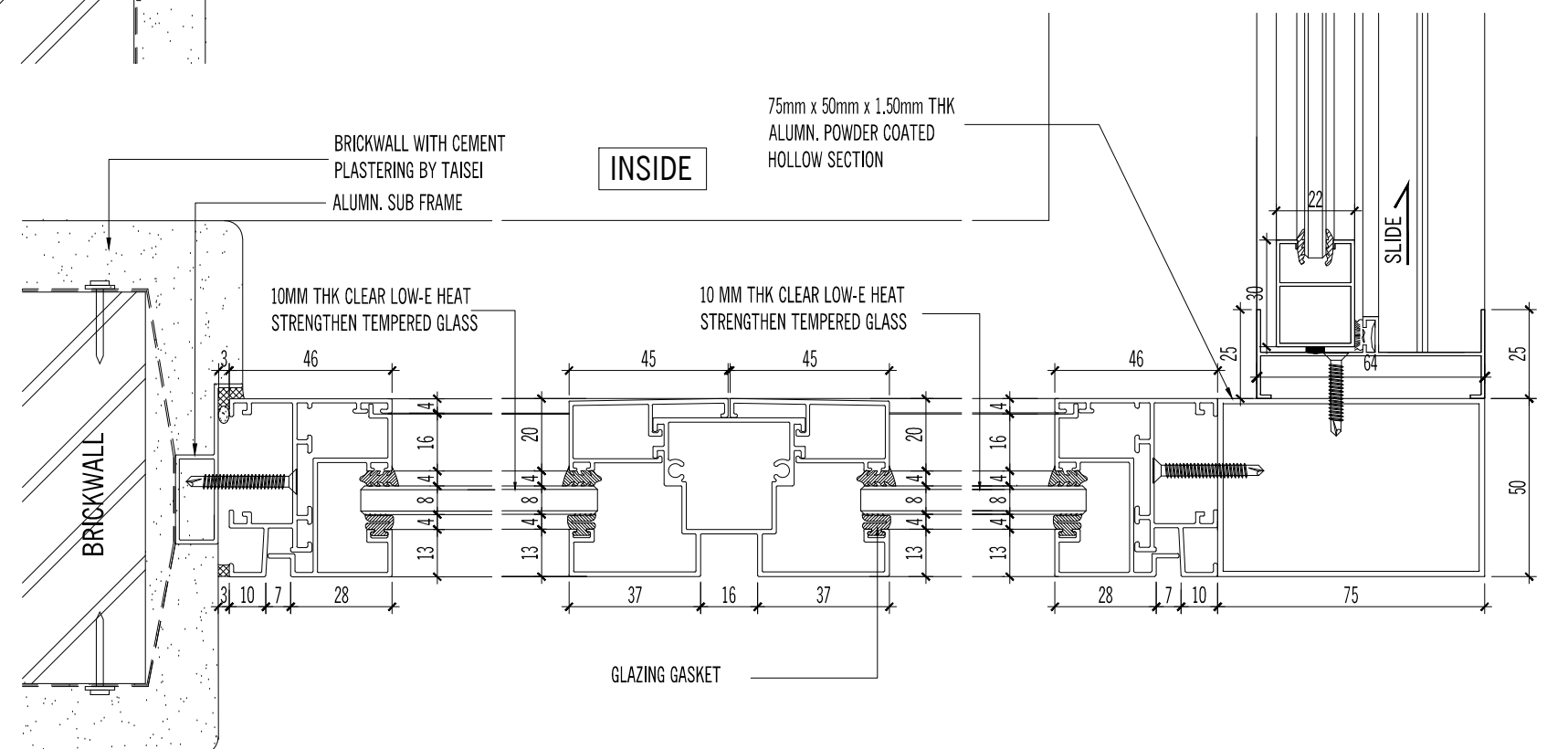

TYPICAL HORIZONTAL SECTION
SCALE 1:1

INSIDE

OUTSIDE

SHOP DRAWING

NOTES:

AMENDMENTS:

A	REVISED AS PER ARCHITECT COMMENT	01 APRIL 2013

PROJECT:
PROPOSED CONSTRUCTION AND COMPLETION OF 1 BLOCK OF 37-STOREY APARTMENTS (260 UNITS) ON LOTS PTD 205773 - PTD 205778, PTD 205787 - PTD 205792 PTD 205801 - PTD 205806, PTD 205815 - PTD 205820, PTD 205829 - PTD 205834, PTD 205843 - PTD 205848, PART OF PTD 205779, PTD 205793, PTD 205807, PTD 205821, PTD 205835 AND PTD 205849, JALAN MOLEK 1/27, TAMAN MOLEK, MUKIM PLENTONG, DAERAH JOHOR BAHRU. (MOLEK PINE 4)

SUBJECT:
PUBLIC AREA
ALUMN TOP HUNG WINDOW
 - HORIZONTAL DETAIL - DTL 15, 16 & 17
 - VERTICAL DETAIL - DTL 18 & 19

ARCHITECT :
CTAP ARCHITECTS
 SUITE 10.03, LEVEL 10,
 JOHOR BAHRU CITY SQUARE (OFFICE TOWER),
 106-108, JALAN WONG AH FOOK,
 80000 JOHOR BAHRU, JOHOR.
 TEL : 07-223 2481 / 07-223 2482
 FAX : 07-223 2480 E-MAIL : ctap@streamyx.com.my

OWNER / DEVELOPER :
TANJUNG BINTANG SDN. BHD.
 LEVEL 32, JOHOR BAHRU CITY SQUARE
 106-108, JALAN WONG AH FOOK,
 80000 JOHOR BAHRU, JOHOR.
 TEL: 07-2211989 FAX: 07-222 1989

MAIN CONTRACTOR :
大成建設株式会社
TAISEI CORPORATION
 Molek Pine 4
 56-02, Jalan Molek 1/28,
 Taman Molek,
 81100 Johor Bahru
 Tel: 07-3554811 Fax: 07-3555311

HB GLASS & ALUMINIUM SDN. BHD.
 (Co.No.845736-P) ALUMINIUM & FACADE SPECIALIST
 NO. 5, (LG Floor), Jalan Padu,
 Kawasan Perindustrian Tampoi,
 80350 Johor Bahru, Johor, Malaysia.
 Tel : +(60) 7-2375884, 2350088, 2368866, 2375902
 Fax : +(60)7-2377823
 Email : info@hbaluminium.com
 Website : www.hbaluminium.com

THESE DESIGNS DRAWING AND SPECIFICATIONS AND COPYRIGHT THEREIN ARE THE PROPERTY OF HB GLASS & ALUMINIUM SDN. BHD. AND MUST NOT BE DIVULGED TO ANY OTHER PARTY REPRODUCE OR COPIED WHOLLY OR IN PARTS WITHOUT THE WRITTEN CONSENT OF HB GLASS & ALUMINIUM SDN. BHD.

DRAWN HANUM	CHECKED BY
DATE 03 APRIL 2013	SCALE 1:1
DRAWING NO. HB/M512/MP4/PA/WD/DTL/04	REVISION A

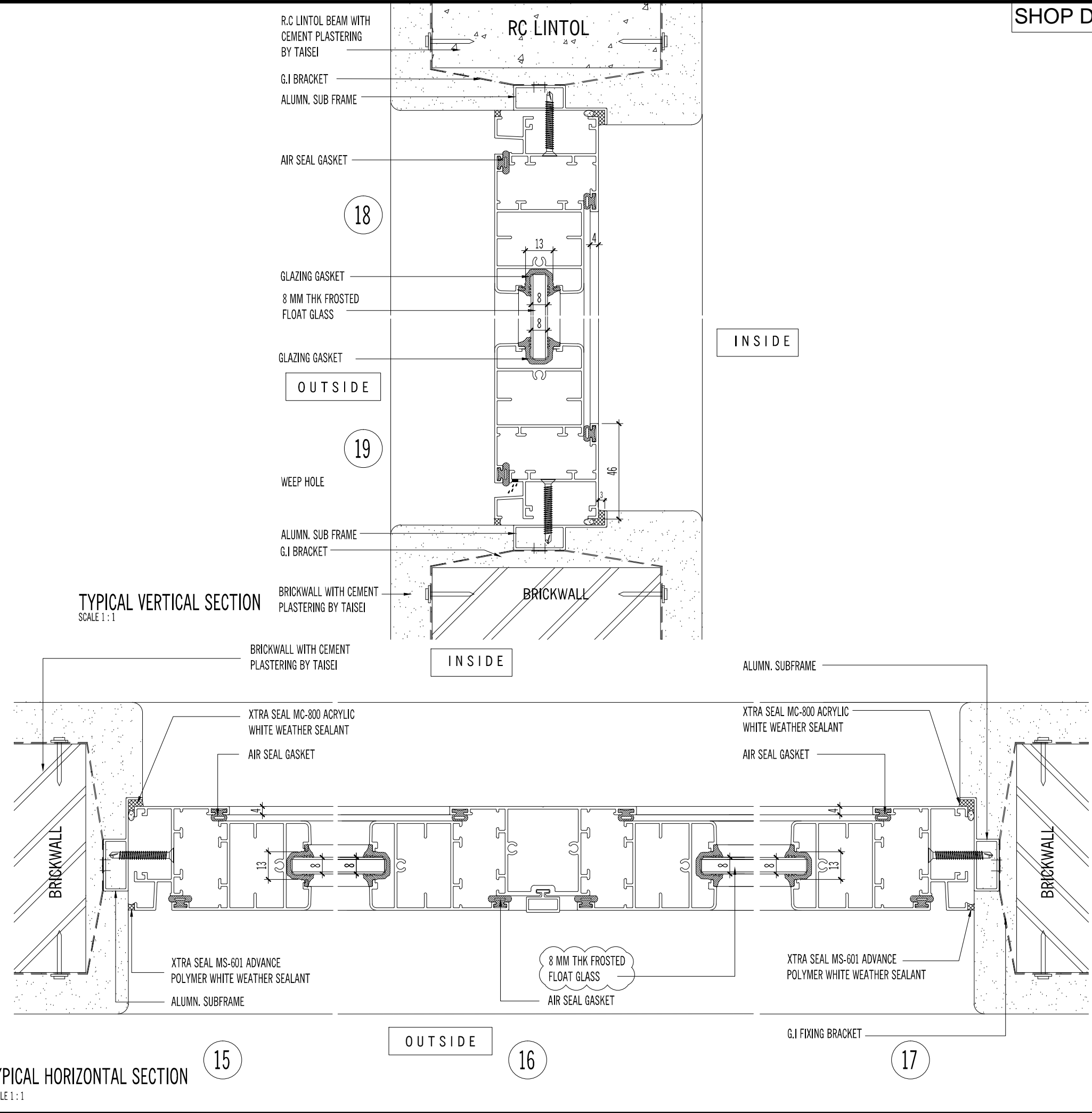

TYPICAL VERTICAL SECTION
SCALE 1:1

TYPICAL HORIZONTAL SECTION
SCALE 1:1

INSIDE

OUTSIDE

INSIDE

OUTSIDE

18

19

15

16

17

AS BUILT DRAWING

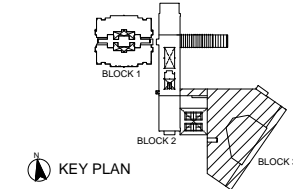

NOTES:

AMENDMENTS:

PROJECT:

PROPOSED CONSTRUCTION AND COMPLETION OF 1 BLOCK OF 37-STOORY APARTMENTS (260 UNITS) ON LOTS PTD 205773 - PTD 205778, PTD 205787 - PTD 205792 PTD 205801 - PTD 205806, PTD 205815 - PTD 205820, PTD 205829 - PTD 205834, PTD 205843 - PTD 205848, PART OF PTD 205779, PTD 205793, PTD 205807, PTD 205821, PTD 205835 AND PTD 205849, JALAN MOLEK 1/27, TAMAN MOLEK, MUKIM PLENTONG, DAERAH JOHOR BAHRU. (MOLEK PINE 4)

SUBJECT:

PUBLIC AREA
ALUMN SWING GLASS DOOR
 - HORIZONTAL DETAIL - DTL 20, 21 & 22
 - VERTICAL DETAIL - DTL 23 & 24

ARCHITECT :

CTAP ARCHITECTS
 SUITE 10.03, LEVEL 10,
 JOHOR BAHRU CITY SQUARE (OFFICE TOWER),
 106-108, JALAN WONG AH FOOK,
 80000 JOHOR BAHRU, JOHOR.
 TEL: 07-223 2481 / 07-223 2482
 FAX: 07-223 2480 E-MAIL: ctap@streamyx.com.my

OWNER / DEVELOPER :

TANJUNG BINTANG SDN. BHD.
 LEVEL 32, JOHOR BAHRU CITY SQUARE
 106-108, JALAN WONG AH FOOK,
 80000 JOHOR BAHRU, JOHOR.
 TEL: 07-2211989 FAX: 07-222 1989

MAIN CONTRACTOR :

大成建設株式会社
TAISEI CORPORATION
 Molek Pine 4
 56-02, Jalan Molek 1/28,
 Taman Molek,
 81100 Johor Bahru
 Tel: 07-3554811 Fax: 07-3555311

HB GLASS & ALUMINIUM SDN. BHD.
 (Co.No.845736-P) ALUMINIUM & FACADE SPECIALIST

NO. 5, (LG Floor), Jalan Padu,
 Kawasan Perindustrian Tampoi,
 80350 Johor Bahru, Johor, Malaysia.
 Tel : +(60) 7-2375884, 2350088, 2368866, 2375902
 Fax : +(60)7-2377823
 Email : info@hbaluminium.com
 Website : www.hbaluminium.com

THESE DESIGNS DRAWING AND SPECIFICATIONS AND COPYRIGHT THEREIN ARE THE PROPERTY OF HB GLASS & ALUMINIUM SDN. BHD. AND MUST NOT BE DIVULGED TO ANY OTHER PARTY REPRODUCE OR COPIED WHOLLY OR IN PARTS WITHOUT THE WRITTEN CONSENT OF HB GLASS & ALUMINIUM SDN. BHD.

DRAWN LINDA	CHECKED BY
DATE 08 DECEMBER 2014	SCALE 1: 1.5
DRAWING NO. AB/M512/MP4/PA/WD/DTL/05	REVISION 0

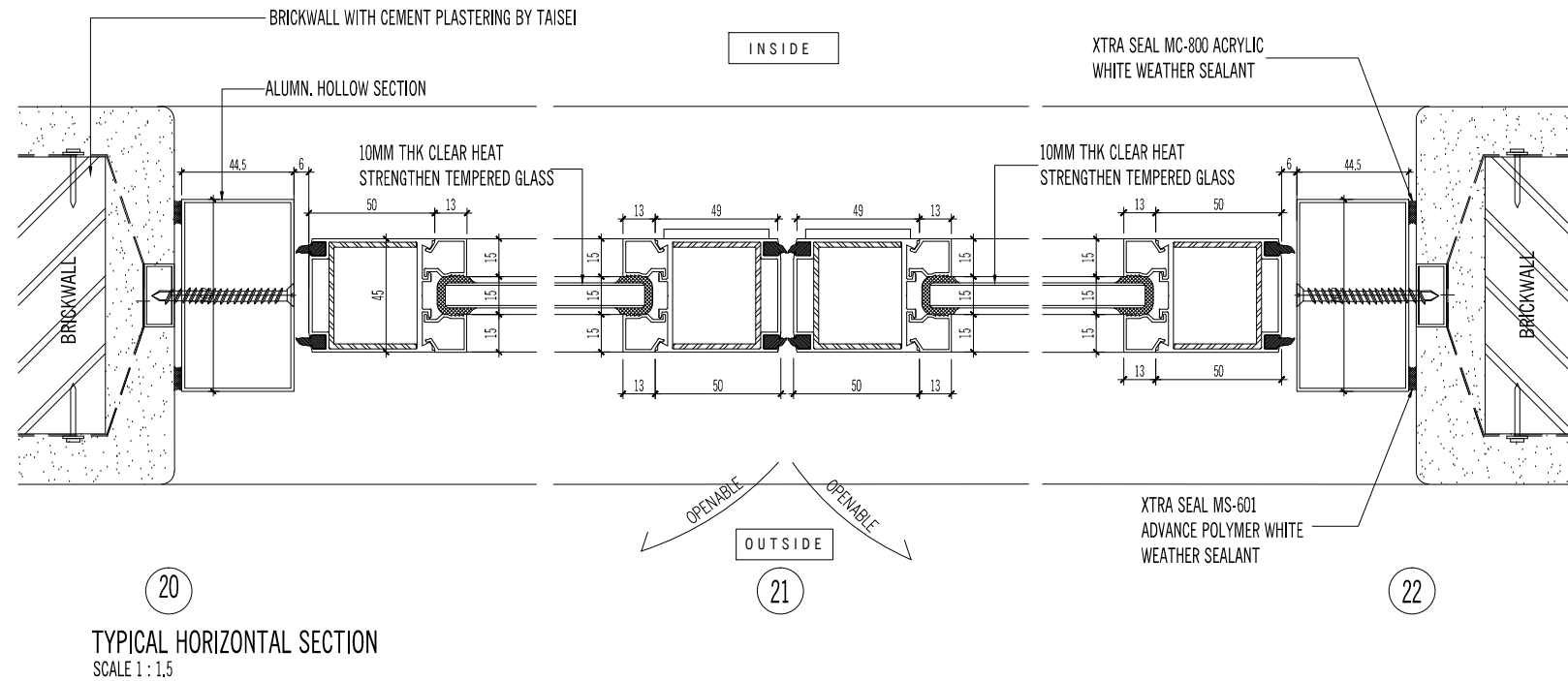
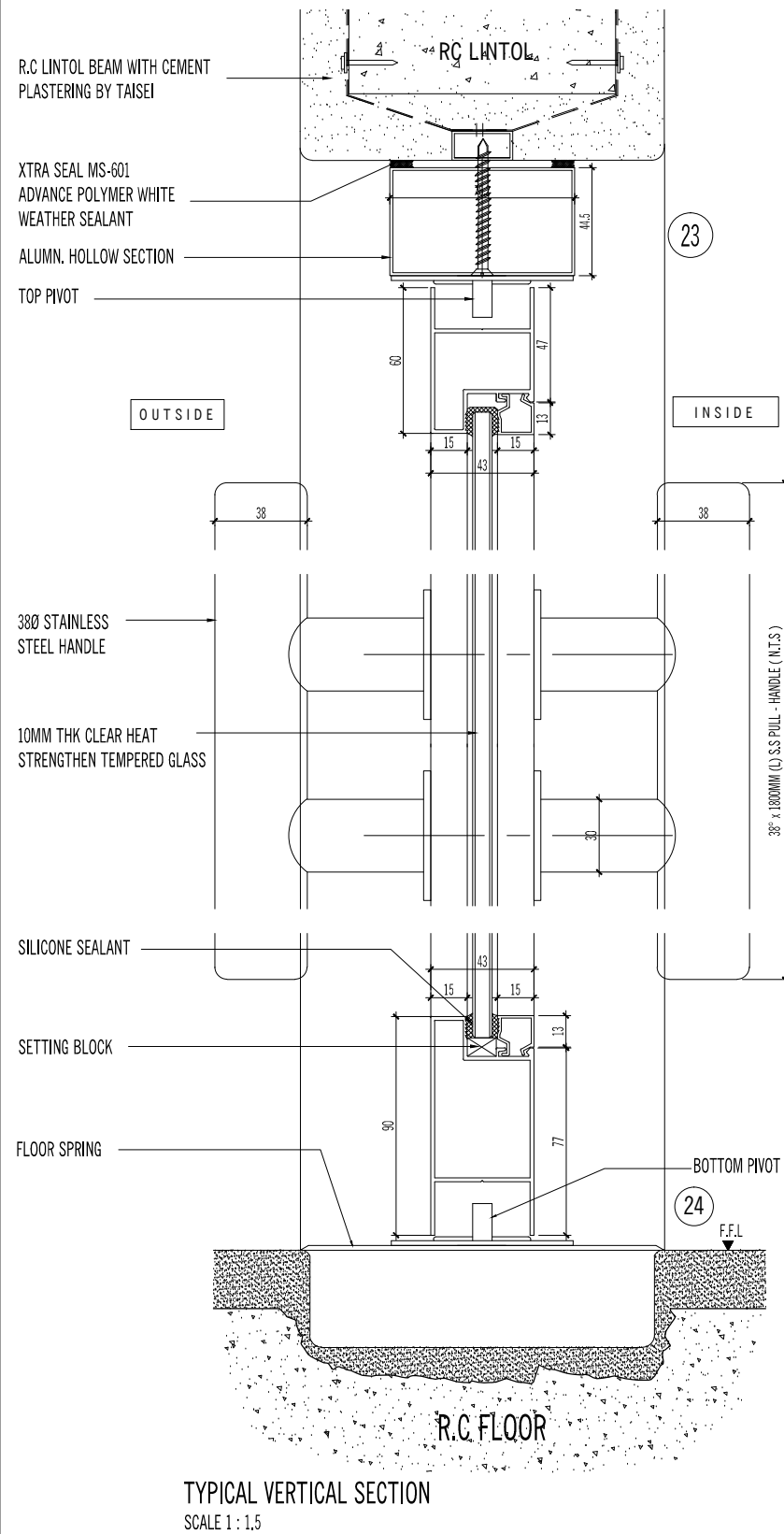

TYPICAL HORIZONTAL SECTION
 SCALE 1 : 1.5

TYPICAL VERTICAL SECTION
 SCALE 1 : 1.5

AS BUILT DRAWING

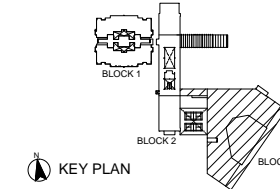

NOTES:

AMENDMENTS:

PROJECT:

PROPOSED CONSTRUCTION AND COMPLETION OF 1 BLOCK OF 37-STOREY APARTMENTS (260 UNITS) ON LOTS PTD 205773 - PTD 205778, PTD 205787 - PTD 205792 PTD 205801 - PTD 205806, PTD 205815 - PTD 205820, PTD 205829 - PTD 205834, PTD 205843 - PTD 205848, PART OF PTD 205779, PTD 205793, PTD 205807, PTD 205821, PTD 205835 AND PTD 205849, JALAN MOLEK 1/27, TAMAN MOLEK, MUKIM PLENTONG, DAERAH JOHOR BAHRU. (MOLEK PINE 4)

SUBJECT:

PUBLIC AREA
ALUMN. HORIZONTAL LOUVRES
- VERTICAL DETAIL - DTL 25 & 26

ARCHITECT :

CTAP ARCHITECTS
SUITE 10.03, LEVEL 10,
JOHOR BAHRU CITY SQUARE (OFFICE TOWER),
106-108, JALAN WONG AH FOOK,
80000 JOHOR BAHRU, JOHOR.
TEL : 07-223 2481 / 07-223 2482
FAX : 07-223 2480 E-MAIL : ctap@streamyx.com.my

OWNER / DEVELOPER :

TANJUNG BINTANG SDN. BHD.
LEVEL 32, JOHOR BAHRU CITY SQUARE
106-108, JALAN WONG AH FOOK,
80000 JOHOR BAHRU, JOHOR.
TEL: 07-2211989 FAX: 07-222 1989

MAIN CONTRACTOR :

大成建設株式会社
TAISEI CORPORATION
Molek Pine 4
56-02, Jalan Molek 1/28,
Taman Molek,
81100 Johor Bahru
Tel: 07-3554811 Fax: 07-3555311

HB GLASS & ALUMINIUM SDN. BHD.
(Co.No.845736-P) ALUMINIUM & FACADE SPECIALIST

NO. 5, (LG Floor), Jalan Padu,
Kawasan Perindustrian Tampoi,
80350 Johor Bahru, Johor, Malaysia.
Tel : +(60) 7-2375884, 2350088, 2368866, 2375902
Fax : +(60)7-2377823
Email : info@hbaluminium.com
Website : www.hbaluminium.com

THESE DESIGNS DRAWING AND SPECIFICATIONS AND COPYRIGHT THEREIN ARE THE PROPERTY OF HB GLASS & ALUMINIUM SDN. BHD. AND MUST NOT BE DIVULGED TO ANY OTHER PARTY REPRODUCE OR COPIED WHOLLY OR IN PARTS WITHOUT THE WRITTEN CONSENT OF HB GLASS & ALUMINIUM SDN. BHD.

DRAWN LINDA	CHECKED BY
DATE 08 DECEMBER 2014	SCALE 1: 1.5
DRAWING NO. AB/M512/MP4/PA/WD/DTL/06	REVISION 0

R.C BEAM WITH CEMENT PLASTERING BY TAISEI

STAINLESS STEEL COUNTER SUNK SCREW

200 X 50 X 2 MM THK POWDER COATED ALUMN. RHS LOUVRES

38.1 x 38.1 x 3 MM THK ALUMN. ANGLE BRACKET

38.1 x 38.1 x 3 MM THK ALUMN. ANGLE BRACKET

200 X 50 X 2 MM THK POWDER COATED ALUMN. RHS LOUVRES

RC KERB WITH CEMENT PLASTERING BY TAISEI

50.8 X 50.8 X 2.8 POWDER COATED ALUMN. RHS ALUMN. FRAME

50.8 X 50.8 X 2.8 THK POWDER COATED ALUMN. RHS ALUMN. FRAME

TYPICAL VERTICAL SECTION
SCALE 1 : 1.5

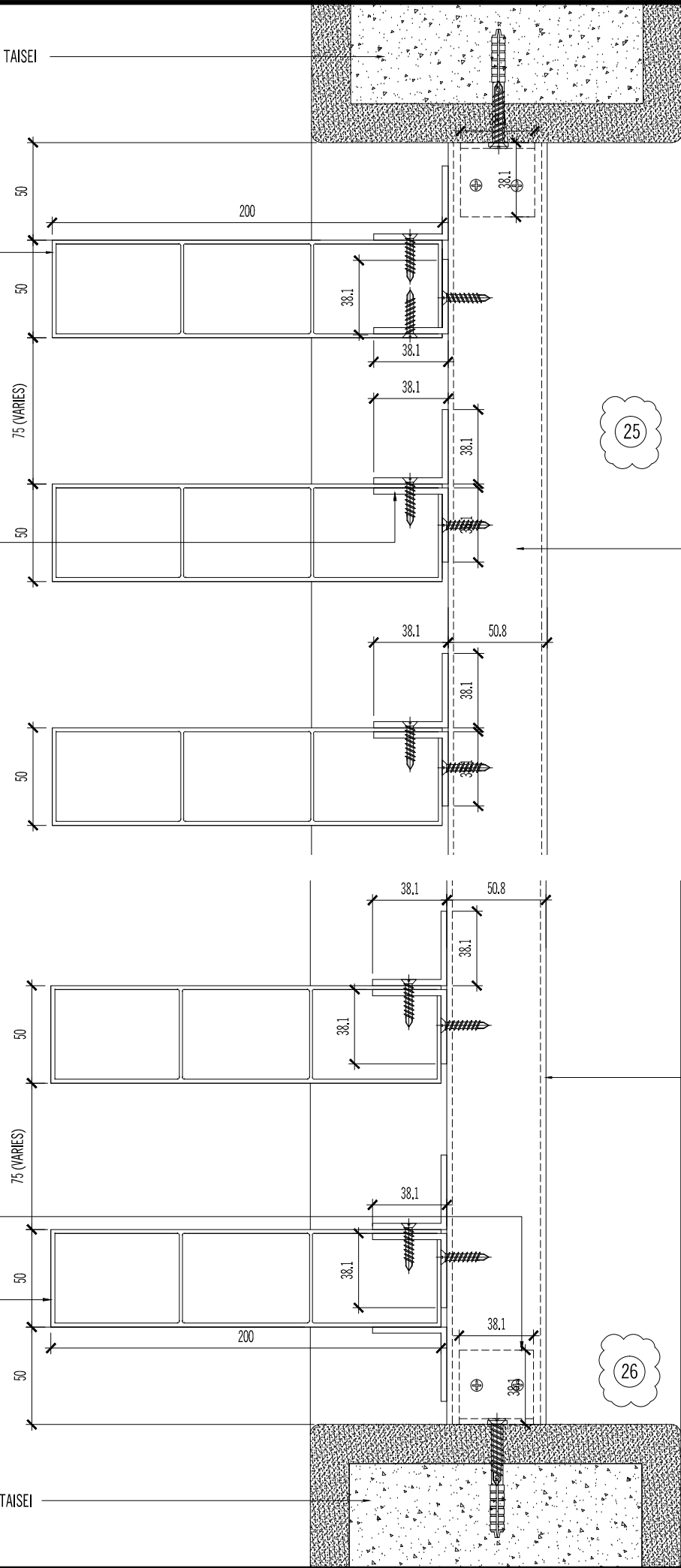

AS BUILT DRAWING

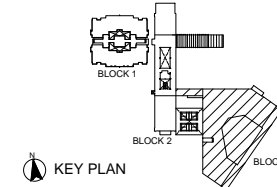

NOTES:

AMENDMENTS:

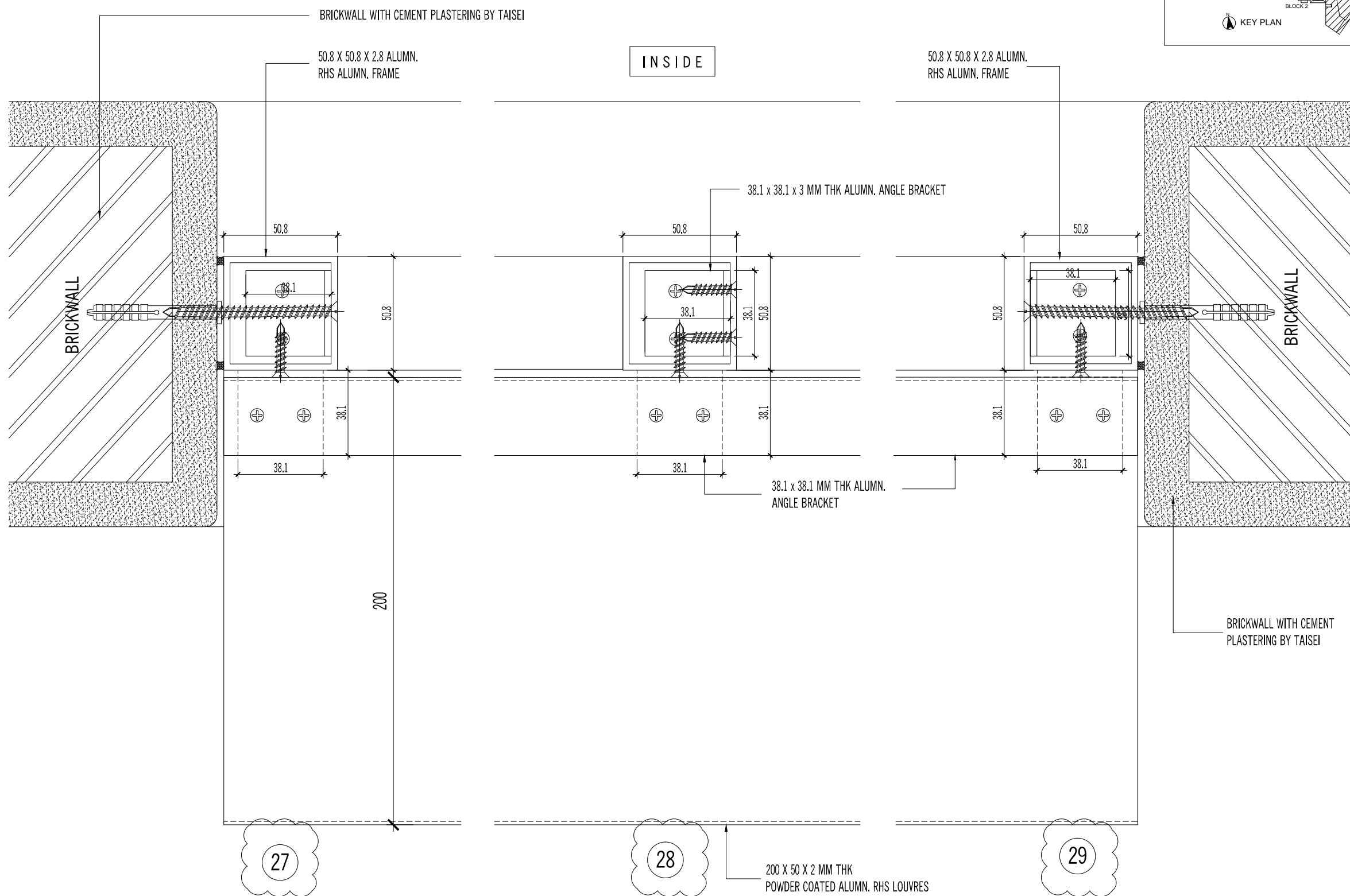

TYPICAL HORIZONTAL SECTION
SCALE 1 : 1

PROJECT:
PROPOSED CONSTRUCTION AND COMPLETION OF 1 BLOCK OF 37-STOREY APARTMENTS (260 UNITS) ON LOTS PTD 205773 - PTD 205778, PTD 205787 - PTD 205792 PTD 205801 - PTD 205806, PTD 205815 - PTD 205820, PTD 205829 - PTD 205834, PTD 205843 - PTD 205848, PART OF PTD 205779, PTD 205793, PTD 205807, PTD 205821, PTD 205835 AND PTD 205849, JALAN MOLEK 1/27, TAMAN MOLEK, MUKIM PLENTONG, DAERAH JOHOR BAHRU. (MOLEK PINE 4)

SUBJECT:
**PUBLIC AREA
 ALUMN. HORIZONTAL LOUVRES
 - HORIZONTAL DETAIL - DTL 27, 28 & 29**

ARCHITECT :
CTAP ARCHITECTS
 SUITE 10.03, LEVEL 10,
 JOHOR BAHRU CITY SQUARE (OFFICE TOWER),
 106-108, JALAN WONG AH FOOK,
 80000 JOHOR BAHRU, JOHOR.
 TEL : 07-223 2481 / 07-223 2482
 FAX : 07-223 2480 E-MAIL : ctap@streamyx.com.my

OWNER / DEVELOPER :
TANJUNG BINTANG SDN. BHD.
 LEVEL 32, JOHOR BAHRU CITY SQUARE
 106-108, JALAN WONG AH FOOK,
 80000 JOHOR BAHRU, JOHOR.
 TEL: 07-2211989 FAX: 07-222 1989

MAIN CONTRACTOR :
大成建設株式会社
TAISEI CORPORATION
 Molek Pine 4
 56-02, Jalan Molek 1/28,
 Taman Molek,
 81100 Johor Bahru
 Tel: 07-3554811 Fax: 07-3555311

HB GLASS & ALUMINIUM SDN. BHD.
 (Co.No.845736-P) ALUMINIUM & FACADE SPECIALIST
 NO. 5, (LG Floor), Jalan Padu,
 Kawasan Perindustrian Tampoi,
 80350 Johor Bahru, Johor, Malaysia.
 Tel : +(60) 7-2375884, 2350088, 2368866, 2375902
 Fax : +(60)7-2377823
 Email : info@hbaluminium.com
 Website : www.hbaluminium.com

THESE DESIGNS DRAWING AND SPECIFICATIONS AND COPYRIGHT THEREIN ARE THE PROPERTY OF HB GLASS & ALUMINIUM SDN. BHD. AND MUST NOT BE DIVULGED TO ANY OTHER PARTY REPRODUCE OR COPIED WHOLLY OR IN PARTS WITHOUT THE WRITTEN CONSENT OF HB GLASS & ALUMINIUM SDN. BHD.

DRAWN LINDA	CHECKED BY
DATE 08 DECEMBER 2014	SCALE 1:1
DRAWING NO. AB/M512/MP4/PA/WD/DTL/07	REVISION 0

AS BUILT DRAWING

NOTES:

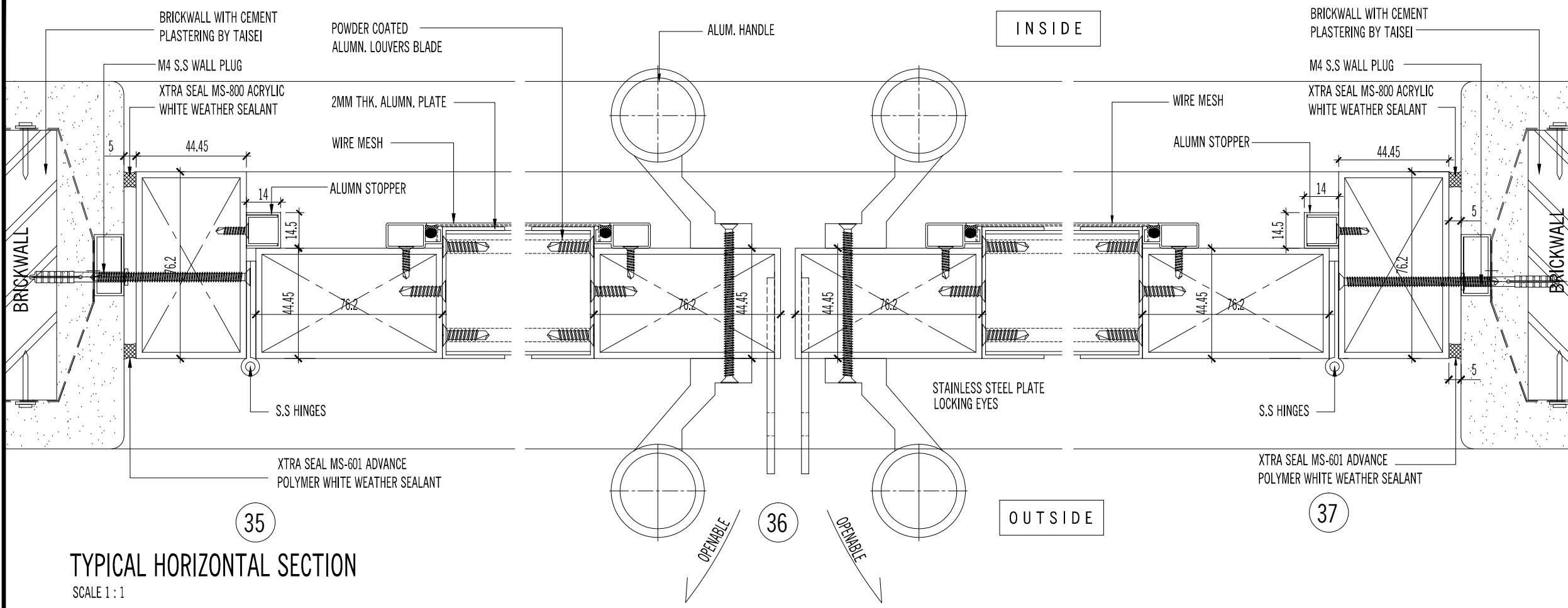

TYPICAL HORIZONTAL SECTION
SCALE 1 : 1

35

36

37

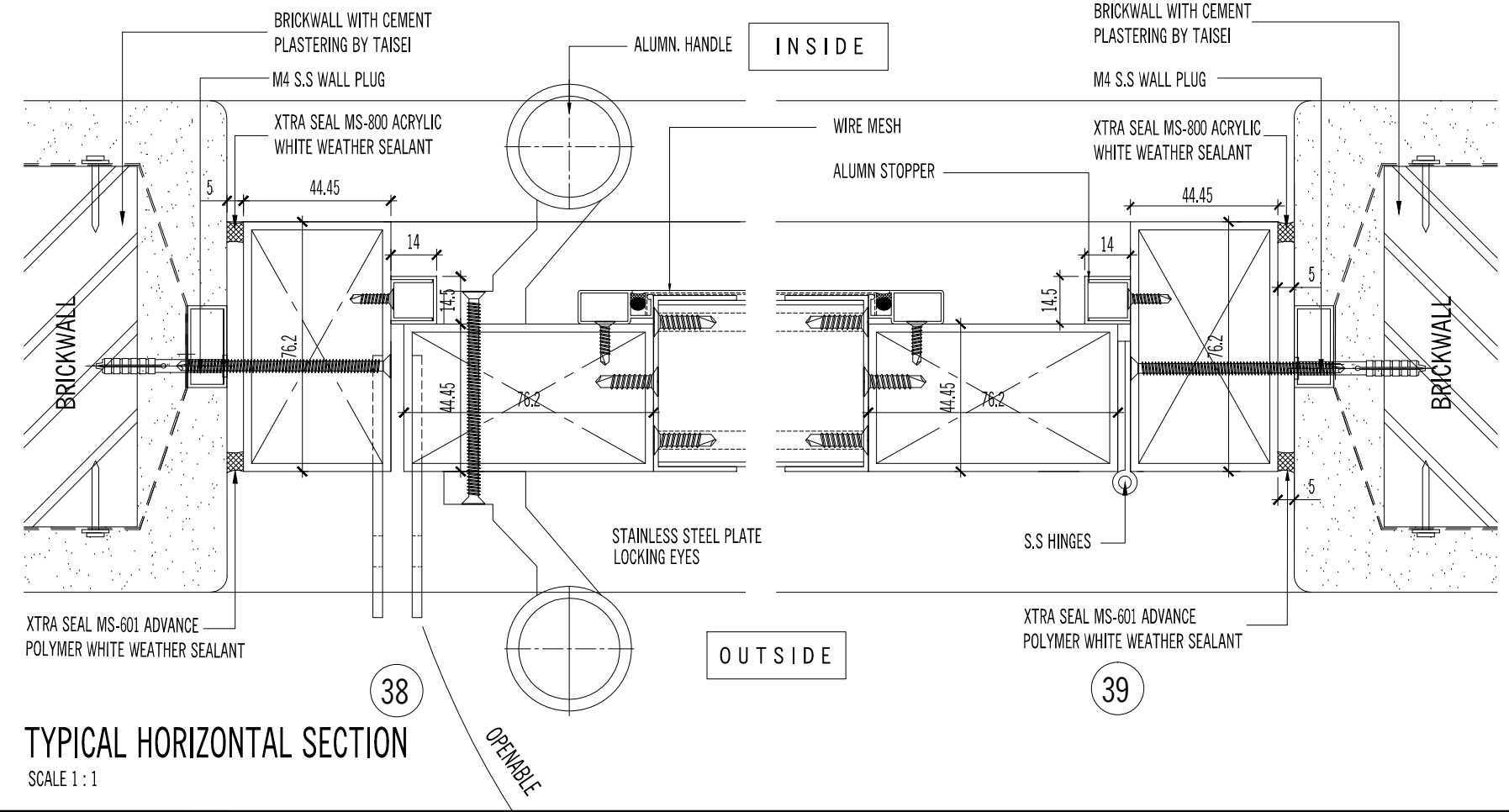

TYPICAL HORIZONTAL SECTION
SCALE 1 : 1

38

39

AMENDMENTS:

PROJECT:
PROPOSED CONSTRUCTION AND COMPLETION OF 1 BLOCK OF 37-STOORY APARTMENTS (260 UNITS) ON LOTS PTD 205773 - PTD 205778, PTD 205787 - PTD 205792 PTD 205801 - PTD 205806, PTD 205815 - PTD 205820, PTD 205829 - PTD 205834, PTD 205843 - PTD 205848, PART OF PTD 205779, PTD 205793, PTD 205807, PTD 205821, PTD 205835 AND PTD 205849, JALAN MOLEK 1/27, TAMAN MOLEK, MUKIM PLENTONG, DAERAH JOHOR BAHRU. (MOLEK PINE 4)

SUBJECT:
PUBLIC AREA
ALUMN. LOUVRES DOOR
 - HORIZONTAL DETAIL - DTL 35, 36 & 37
 - HORIZONTAL DETAIL - DTL 38 & 39

ARCHITECT :
CTAP ARCHITECTS
 SUITE 10.03, LEVEL 10,
 JOHOR BAHRU CITY SQUARE (OFFICE TOWER),
 106-108, JALAN WONG AH FOOK,
 80000 JOHOR BAHRU, JOHOR.
 TEL : 07-223 2481 / 07-223 2482
 FAX : 07-223 2480 E-MAIL : ctap@streamyx.com.my

OWNER / DEVELOPER :
TANJUNG BINTANG SDN. BHD.
 LEVEL 32, JOHOR BAHRU CITY SQUARE
 106-108, JALAN WONG AH FOOK,
 80000 JOHOR BAHRU, JOHOR.
 TEL: 07-2211989 FAX: 07-222 1989

MAIN CONTRACTOR :
大成建設株式会社
TAISEI CORPORATION
 Molek Pine 4
 56-02, Jalan Molek 1/28,
 Taman Molek,
 81100 Johor Bahru
 Tel: 07-3554811 Fax: 07-3555311

HB GLASS & ALUMINIUM SDN. BHD.
 (Co.No.845736-P) ALUMINIUM & FACADE SPECIALIST
 NO. 5, (LG Floor), Jalan Padu,
 Kawasan Perindustrian Tampoi,
 80350 Johor Bahru, Johor, Malaysia.
 Tel : +(60) 7-2375884, 2350088, 2368866, 2375902
 Fax : +(60)7-2377823
 Email : info@hbaluminium.com
 Website : www.hbaluminium.com

THESE DESIGNS DRAWING AND SPECIFICATIONS AND COPYRIGHT THEREIN ARE THE PROPERTY OF HB GLASS & ALUMINIUM SDN. BHD. AND MUST NOT BE DIVULGED TO ANY OTHER PARTY REPRODUCE OR COPIED WHOLLY OR IN PARTS WITHOUT THE WRITTEN CONSENT OF HB GLASS & ALUMINIUM SDN. BHD.

DRAWN LINDA	CHECKED BY
DATE 08 DECEMBER 2014	SCALE 1: 1
DRAWING NO. AB/M512/MP4/PA/WD/DTL/09	REVISION 0

AS BUILT DRAWING

NOTES:

AMENDMENTS:

PROJECT:

PROPOSED CONSTRUCTION AND COMPLETION OF 1 BLOCK OF 37-STORY APARTMENTS (260 UNITS) ON LOTS PTD 205773 - PTD 205778, PTD 205787 - PTD 205792, PTD 205801 - PTD 205806, PTD 205815 - PTD 205820, PTD 205829 - PTD 205834, PTD 205843 - PTD 205848, PART OF PTD 205779, PTD 205793, PTD 205807, PTD 205821, PTD 205835 AND PTD 205849, JALAN MOLEK 1/27, TAMAN MOLEK, MUKIM PLENTONG, DAERAH JOHOR BAHRU. (MOLEK PINE 4)

SUBJECT:

PUBLIC AREA
ALUMN. LOUVRES DOOR
-VERTICAL DETAIL - DTL 40 & 41

ARCHITECT :
CTAP ARCHITECTS

SUITE 10-03, LEVEL 10
JOHOR BAHRU LOTTY'S SQUARE (OFFICE TOWER),
106-108, JALAN WONG AH HOOK,
80000 JOHOR BAHRU, JOHOR.
TEL : 07-223 2481 / 07-223 2482
FAX : 07-223 2480 E-MAIL : ctap@ctapmy.com.my

OWNER / DEVELOPER :
TANJUNG BINTANG SDN. BHD.
LEVEL 32, JOHOR BAHRU LOTTY'S SQUARE
10000 JOHOR BAHRU, JOHOR.
TEL: 07-2211989 FAX: 07-221989

MAIN CONTRACTOR :

大成建設株式会社
TAISEI CORPORATION
Molek Pine 4
56-02, Jalan Molek 1/28,
Taman Molek,
81100 Johor Bahru
Tel: 07-3554811 Fax: 07-3558311

HB GLASS & ALUMINIUM SDN. BHD.
(Co.No.845736-F) ALUMINIUM & FACADE SPECIALIST

NO. 5, (1G Floor), Jalan Pedu,
Kawasan Perindustrian Tampoi,
80350 Johor Bahru, Johor, Malaysia.
Tel : +(60) 7-2375884, 2360088, 2368866, 2375902
Fax : +(60)7-2377823
Email : info@hbaluminium.com
Website : www.hbaluminium.com

THESE DESIGNS DRAWING AND SPECIFICATIONS AND COPYRIGHT THEREIN ARE THE PROPERTY OF HB GLASS & ALUMINIUM SDN. BHD. AND MUST NOT BE DIVULGED TO ANY OTHER PARTY REPRODUCE OR COPIED WHOLLY OR IN PARTS WITHOUT THE WRITTEN CONSENT OF HB GLASS & ALUMINIUM SDN. BHD.

DRAWN
LINDA

CHECKED BY

DATE
08 DECEMBER 2013

SCALE
1: 1

DRAWING NO.
AB/M512/MP4/PA/WD/DTL/10

REVISION
0

TYPICAL VERTICAL SECTION
SCALE 1 : 1

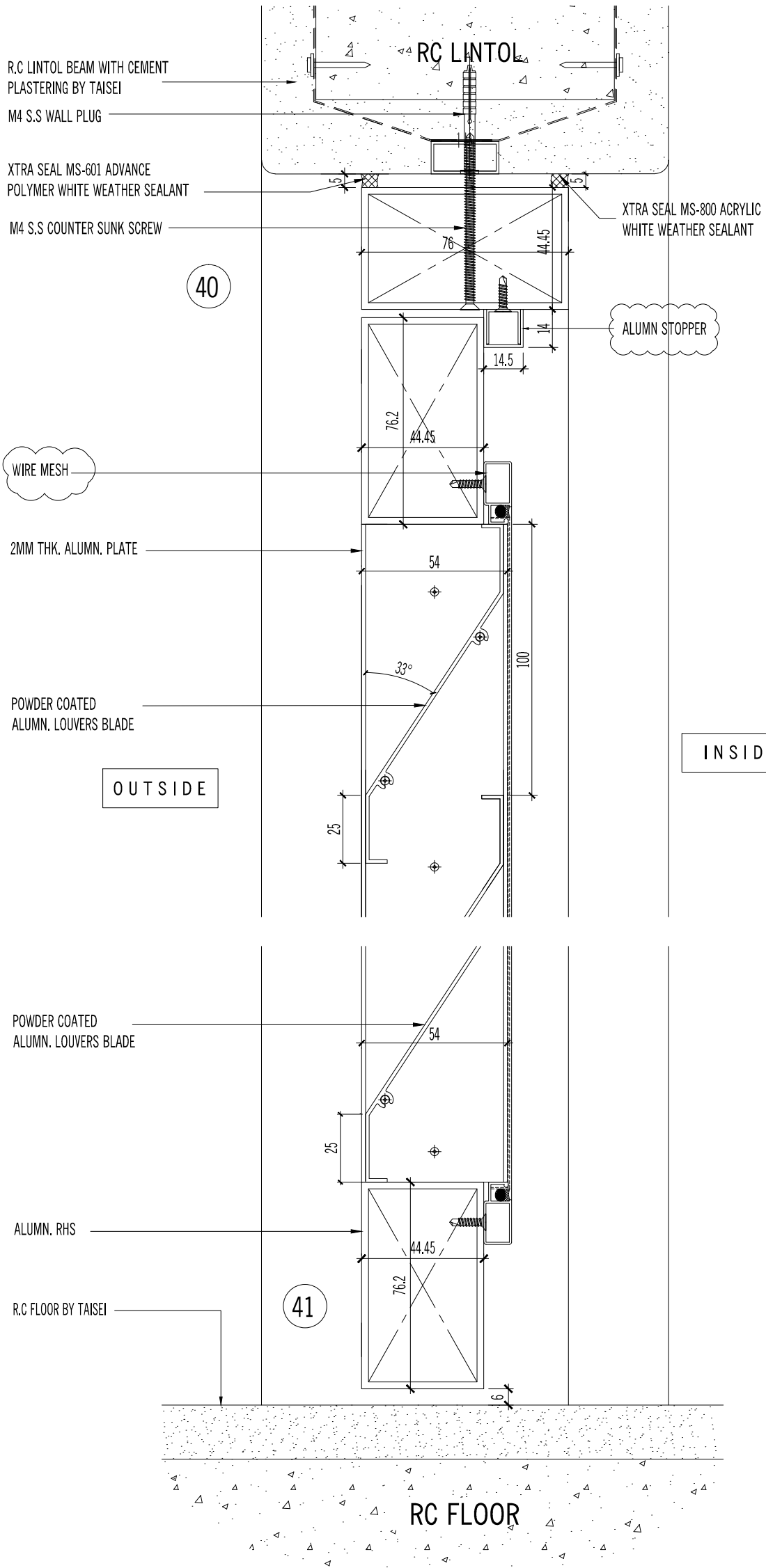

AS BUILT DRAWING

NOTES:

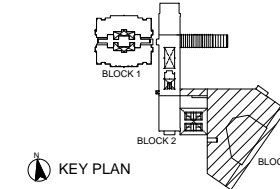

AMENDMENTS:

PROJECT:

PROPOSED CONSTRUCTION AND COMPLETION OF 1 BLOCK OF 37-STOOREY APARTMENTS (260 UNITS) ON LOTS PTD 205773 - PTD 205778, PTD 205787 - PTD 205792 PTD 205801 - PTD 205806, PTD 205815 - PTD 205820, PTD 205829 - PTD 205834, PTD 205843 - PTD 205848, PART OF PTD 205779, PTD 205793, PTD 205807, PTD 205821, PTD 205835 AND PTD 205849, JALAN MOLEK 1/27, TAMAN MOLEK, MUKIM PLENTONG, DAERAH JOHOR BAHRU. (MOLEK PINE 4)

SUBJECT:

PUBLIC AREA
ALUMN. FIXED GLASS LOUVRES
- HORIZONTAL DETAIL - DTL 42, 43 & 44
- VERTICAL DETAIL - DTL 45 & 46

ARCHITECT :

CTAP ARCHITECTS
SUITE 10.03, LEVEL 10,
JOHOR BAHRU CITY SQUARE (OFFICE TOWER),
106-108, JALAN WONG AH FOOK,
80000 JOHOR BAHRU, JOHOR.
TEL: 07-223 2481 / 07-223 2482
FAX : 07-223 2480 E-MAIL : ctap@streamyx.com.my

OWNER / DEVELOPER :

TANJUNG BINTANG SDN. BHD.
LEVEL 32, JOHOR BAHRU CITY SQUARE
106-108, JALAN WONG AH FOOK,
80000 JOHOR BAHRU, JOHOR.
TEL: 07-2211989 FAX: 07-222 1989

MAIN CONTRACTOR :

大成建設株式会社
TAISEI CORPORATION
Molek Pine 4
56-02, Jalan Molek 1/28,
Taman Molek,
81100 Johor Bahru
Tel: 07-3554811 Fax: 07-3555311

HB GLASS & ALUMINIUM SDN. BHD.
(Co.No.845736-P) ALUMINIUM & FACADE SPECIALIST

NO. 5, (LG Floor), Jalan Padu,
Kawasan Perindustrian Tampoi,
80350 Johor Bahru, Johor, Malaysia.
Tel : +(60) 7-2375884, 2350088, 2368866, 2375902
Fax : +(60)7-2377823
Email : info@hbaluminium.com
Website : www.hbaluminium.com

THESE DESIGNS DRAWING AND SPECIFICATIONS AND COPYRIGHT THEREIN ARE THE PROPERTY OF HB GLASS & ALUMINIUM SDN. BHD. AND MUST NOT BE DIVULGED TO ANY OTHER PARTY REPRODUCE OR COPIED WHOLLY OR IN PARTS WITHOUT THE WRITTEN CONSENT OF HB GLASS & ALUMINIUM SDN. BHD.

DRAWN LINDA	CHECKED BY
DATE 08 DECEMBER 2014	SCALE 1: 1
DRAWING NO. HB/M512/MP4/PA/WD/DTL/11	REVISION 0

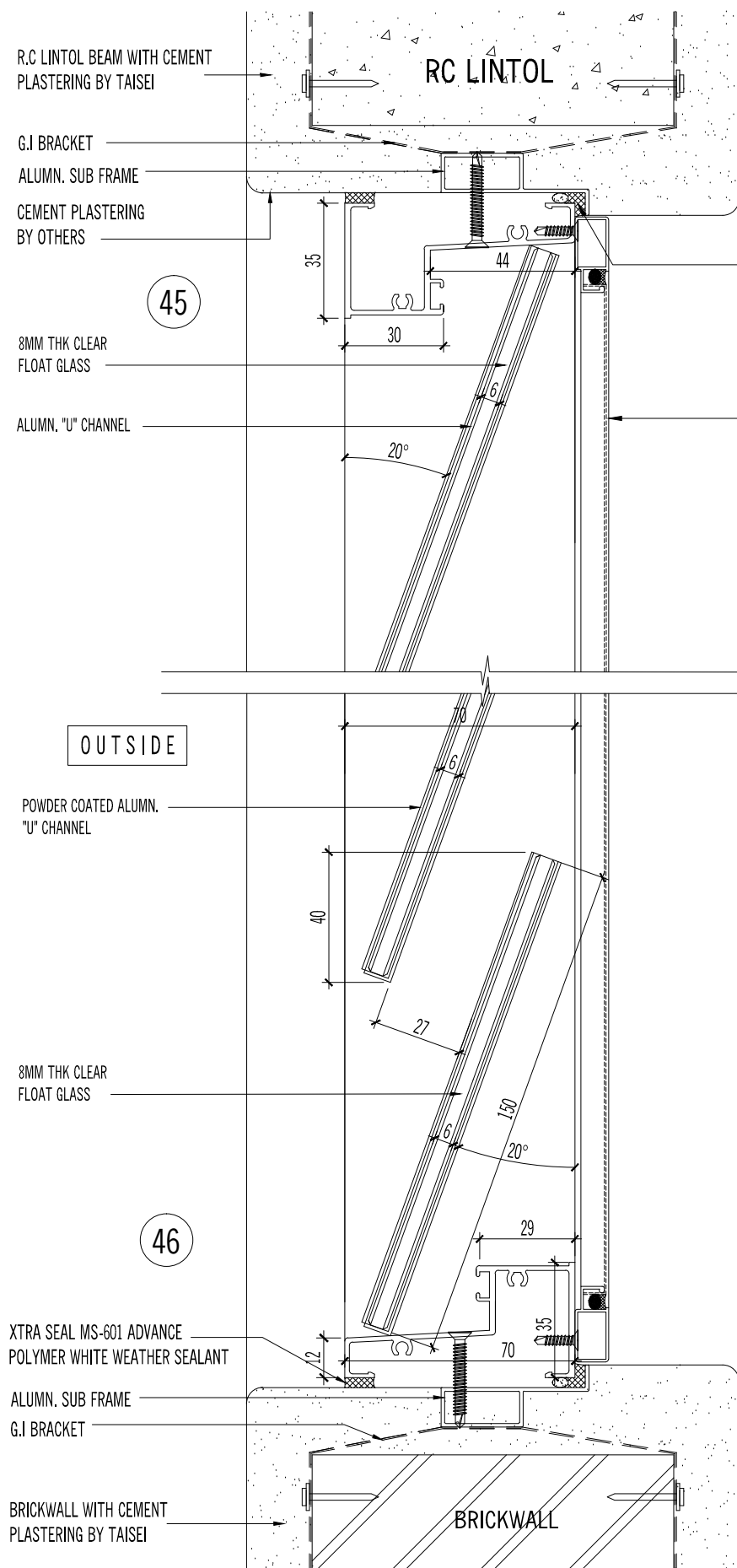

TYPICAL VERTICAL SECTION
SCALE 1:1

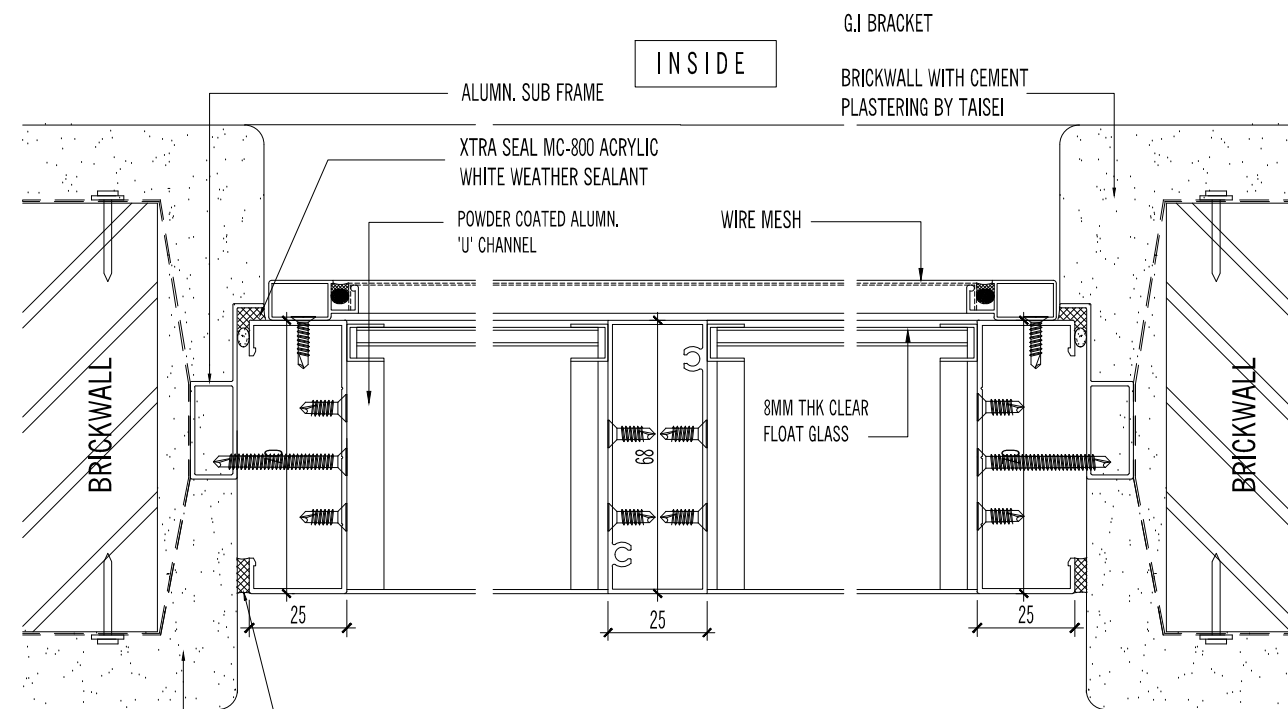

TYPICAL HORIZONTAL SECTION
SCALE 1:1

TYPICAL VERTICAL SECTION
SCALE 1:1

SHOP DRAWING

NOTES:

AMENDMENTS:

PROJECT:

PROPOSED CONSTRUCTION AND COMPLETION OF 1 BLOCK OF 37-STOREY APARTMENTS (260 UNITS) ON LOTS PTD 205773 - PTD 205778, PTD 205787 - PTD 205792 PTD 205801 - PTD 205806, PTD 205815 - PTD 205820, PTD 205829 - PTD 205834, PTD 205843 - PTD 205848, PART OF PTD 205779, PTD 205793, PTD 205807, PTD 205821, PTD 205835 AND PTD 205849, JALAN MOLEK 1/27, TAMAN MOLEK, MUKIM PLENTONG, DAERAH JOHOR BAHRU. (MOLEK PINE 4)

SUBJECT:

PUBLIC AREA
ALUMN. FIXED DOUBLE SWING DOOR
- HORIZONTAL DETAIL - DTL 47, 48 & 49
- VERTICAL DETAIL - DTL 50 & 51

ARCHITECT :

CTAP ARCHITECTS
SUITE 10.03, LEVEL 10,
JOHOR BAHRU CITY SQUARE (OFFICE TOWER),
106-108, JALAN WONG AH FOOK,
80000 JOHOR BAHRU, JOHOR.
TEL : 07-223 2481 / 07-223 2482
FAX : 07-223 2480 E-MAIL : ctap@streamyx.com.my

OWNER / DEVELOPER :

TANJUNG BINTANG SDN. BHD.
LEVEL 32, JOHOR BAHRU CITY SQUARE
106-108, JALAN WONG AH FOOK,
80000 JOHOR BAHRU, JOHOR.
TEL: 07-2211989 FAX: 07-222 1989

MAIN CONTRACTOR :

大成建設株式会社
TAISEI CORPORATION
Molek Pine 4
56-02, Jalan Molek 1/28,
Taman Molek,
81100 Johor Bahru
Tel: 07-3554811 Fax: 07-3555311

HB GLASS & ALUMINIUM SDN. BHD.
(Co.No.845736-P) ALUMINIUM & FACADE SPECIALIST

NO. 5, (LG Floor), Jalan Padu,
Kawasan Perindustrian Tampoi,
80350 Johor Bahru, Johor, Malaysia.
Tel : +(60) 7-2375884, 2350088, 2368866, 2375902
Fax : +(60)7-2377823
Email : info@hbaluminium.com
Website : www.hbaluminium.com

THESE DESIGNS DRAWING AND SPECIFICATIONS AND COPYRIGHT THEREIN ARE THE PROPERTY OF HB GLASS & ALUMINIUM SDN. BHD. AND MUST NOT BE DIVULGED TO ANY OTHER PARTY REPRODUCE OR COPIED WHOLLY OR IN PARTS WITHOUT THE WRITTEN CONSENT OF HB GLASS & ALUMINIUM SDN. BHD.

DRAWN HANUM CHECKED BY

DATE 03 APRIL 2013 SCALE 1: 1.5

DRAWING NO. HB/M512/MP4/PA/WD/DTL/12 REVISION 0

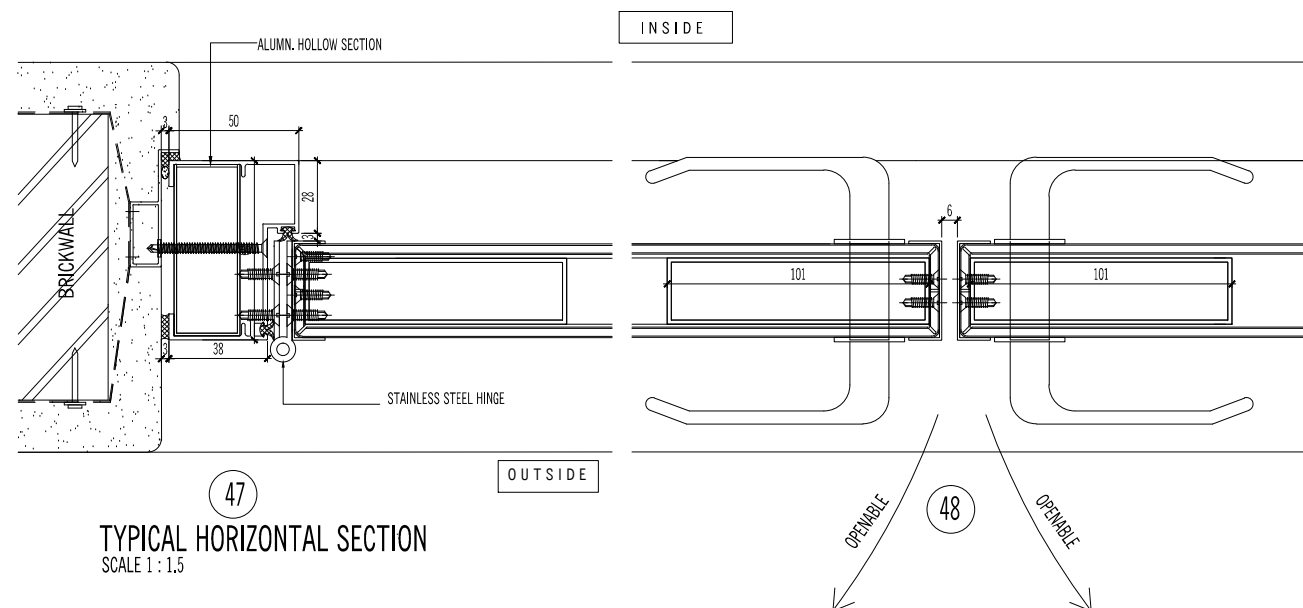

47 TYPICAL HORIZONTAL SECTION SCALE 1 : 1.5

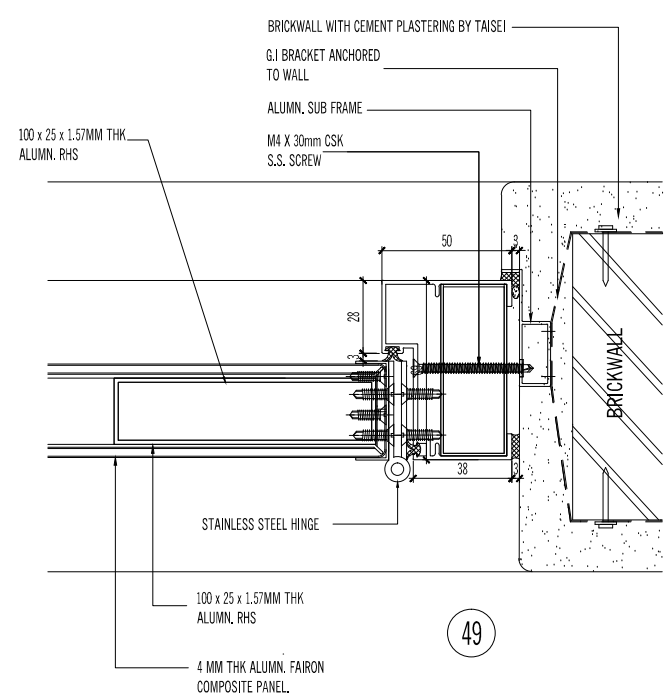

49

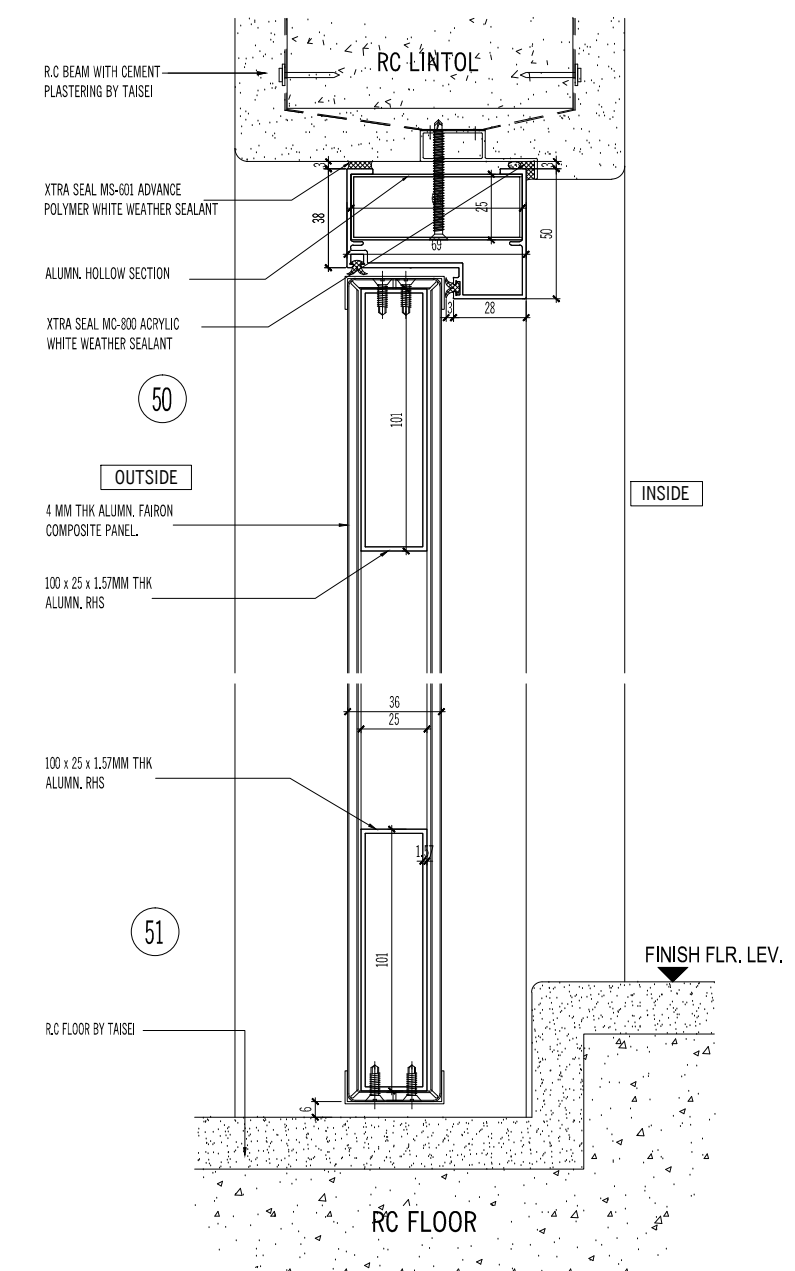

50 51 TYPICAL VERTICAL SECTION SCALE 1 : 1

SHOP DRAWING

NOTES:

AMENDMENTS:

PROJECT:

PROPOSED CONSTRUCTION AND COMPLETION OF 1 BLOCK OF 37-STOREY APARTMENTS (260 UNITS) ON LOTS PTD 205773 - PTD 205778, PTD 205787 - PTD 205792 PTD 205801 - PTD 205806, PTD 205815 - PTD 205820, PTD 205829 - PTD 205834, PTD 205843 - PTD 205848, PART OF PTD 205779, PTD 205793, PTD 205807, PTD 205821, PTD 205835 AND PTD 205849, JALAN MOLEK 1/27, TAMAN MOLEK, MUKIM PLENTONG, DAERAH JOHOR BAHRU. (MOLEK PINE 4)

SUBJECT:

**PUBLIC AREA
ALUMN HORIZONTAL LOUVRES
- VERTICAL DETAIL - DTL 52 & 53**

ARCHITECT :

CTAP ARCHITECTS
SUITE 10.03, LEVEL 10,
JOHOR BAHRU CITY SQUARE (OFFICE TOWER),
106-108, JALAN WONG AH FOOK,
80000 JOHOR BAHRU, JOHOR.
TEL : 07-223 2481 / 07-223 2482
FAX : 07-223 2480 E-MAIL : ctap@streamyx.com.my

OWNER / DEVELOPER :

TANJUNG BINTANG SDN. BHD.
LEVEL 32, JOHOR BAHRU CITY SQUARE
106-108, JALAN WONG AH FOOK,
80000 JOHOR BAHRU, JOHOR.
TEL: 07-2211989 FAX: 07-222 1989

MAIN CONTRACTOR :

大成建設株式会社
TAISEI CORPORATION
Molek Pine 4
56-02, Jalan Molek 1/28,
Taman Molek,
81100 Johor Bahru
Tel: 07-3554811 Fax: 07-3555311

HB GLASS & ALUMINIUM SDN. BHD.
(Co.No.845736-P) ALUMINIUM & FACADE SPECIALIST

NO. 5, (LG Floor), Jalan Padu,
Kawasan Perindustrian Tampoi,
80350 Johor Bahru, Johor, Malaysia.
Tel : +(60) 7-2375884, 2350088, 2368866, 2375902
Fax : +(60)7-2377823
Email : info@hbaluminium.com
Website : www.hbaluminium.com

THESE DESIGNS DRAWING AND SPECIFICATIONS AND COPYRIGHT THEREIN ARE THE PROPERTY OF HB GLASS & ALUMINIUM SDN. BHD. AND MUST NOT BE DIVULGED TO ANY OTHER PARTY REPRODUCE OR COPIED WHOLLY OR IN PARTS WITHOUT THE WRITTEN CONSENT OF HB GLASS & ALUMINIUM SDN. BHD.

DRAWN HANUM	CHECKED BY
DATE 19 SEPTEMBER 2013	SCALE 1: 1.5
DRAWING NO. HB/M512/MP4/PA/WD/DTL/13	REVISION 0

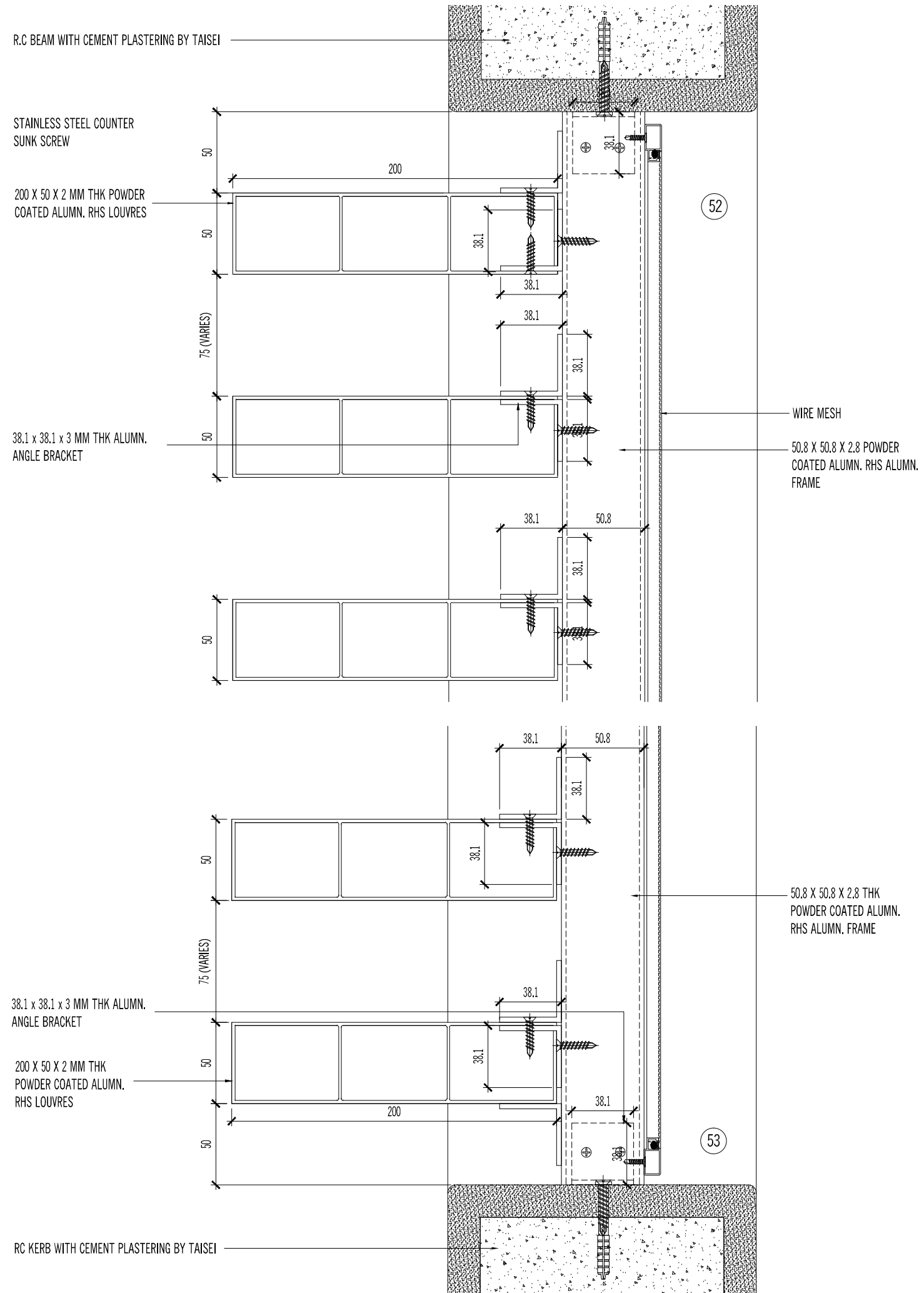

TYPICAL VERTICAL SECTION
SCALE 1 : 1.5

SHOP DRAWING

NOTES:

AMENDMENTS:

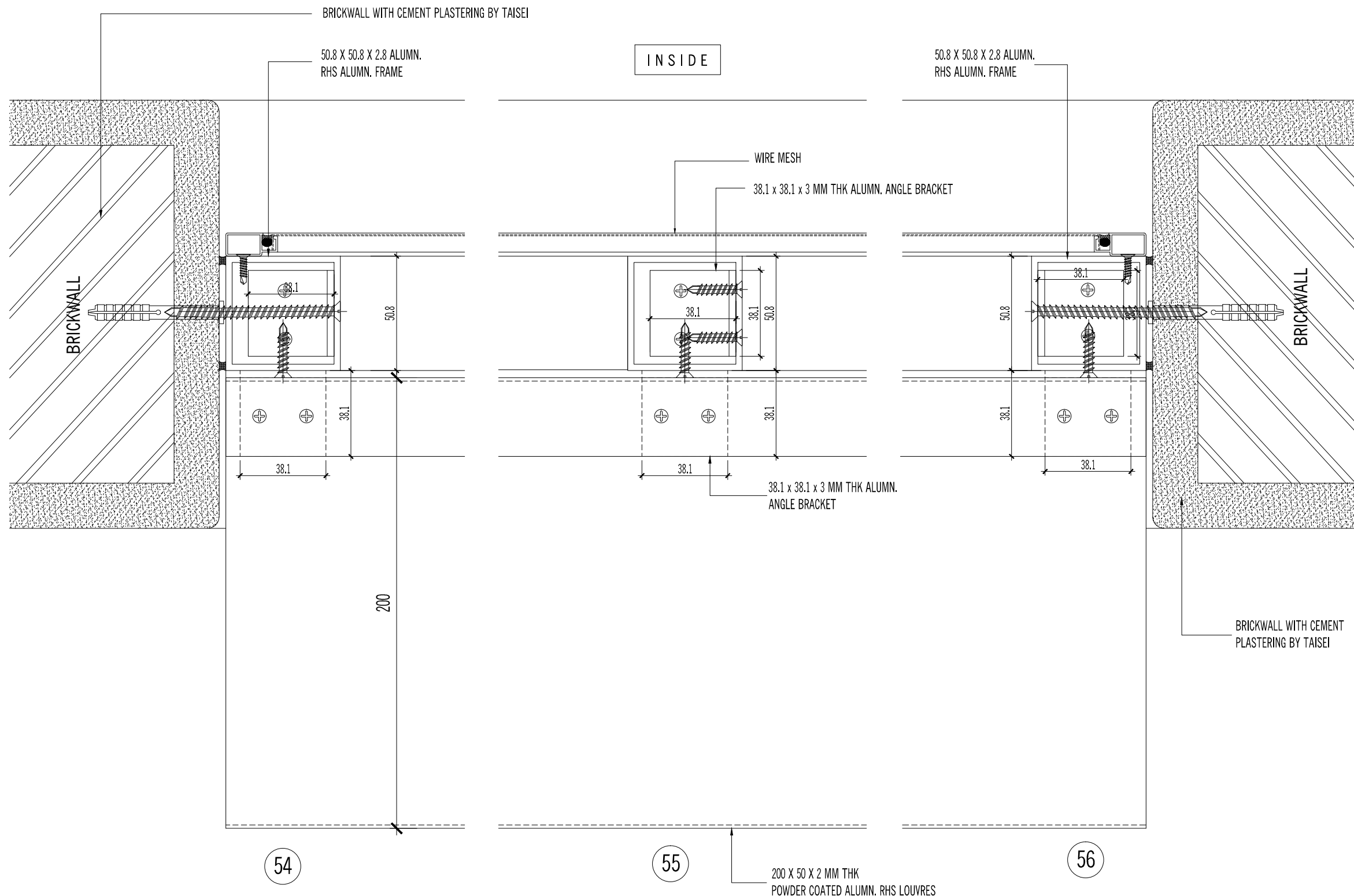

TYPICAL HORIZONTAL SECTION
SCALE 1:1

INSIDE

OUTSIDE

PROJECT:

PROPOSED CONSTRUCTION AND COMPLETION OF 1 BLOCK OF 37-STOREY APARTMENTS (260 UNITS) ON LOTS PTD 205773 - PTD 205778, PTD 205787 - PTD 205792 PTD 205801 - PTD 205806, PTD 205815 - PTD 205820, PTD 205829 - PTD 205834, PTD 205843 - PTD 205848, PART OF PTD 205779, PTD 205793, PTD 205807, PTD 205821, PTD 205835 AND PTD 205849, JALAN MOLEK 1/27, TAMAN MOLEK, MUKIM PLENTONG, DAERAH JOHOR BAHRU. (MOLEK PINE 4)

SUBJECT:

PUBLIC AREA
ALUMN HORIZONTAL LOUVRES
- HORIZONTAL DETAIL - DTL 54, 55 & 56

ARCHITECT :

CTAP ARCHITECTS
SUITE 10.03, LEVEL 10,
JOHOR BAHRU CITY SQUARE (OFFICE TOWER),
106-108, JALAN WONG AH FOOK,
80000 JOHOR BAHRU, JOHOR.
TEL : 07-223 2481 / 07-223 2482
FAX : 07-223 2480 E-MAIL : ctap@streamyx.com.my

OWNER / DEVELOPER :

TANJUNG BINTANG SDN. BHD.
LEVEL 32, JOHOR BAHRU CITY SQUARE
106-108, JALAN WONG AH FOOK,
80000 JOHOR BAHRU, JOHOR.
TEL: 07-2211989 FAX: 07-222 1989

MAIN CONTRACTOR :

大成建設株式会社
TAISEI CORPORATION
Molek Pine 4
56-02, Jalan Molek 1/28,
Taman Molek,
81100 Johor Bahru
Tel: 07-3554811 Fax: 07-3555311

HB GLASS & ALUMINIUM SDN. BHD.
(Co.No.845736-P) ALUMINIUM & FACADE SPECIALIST
NO. 5, (LG Floor), Jalan Padu,
Kawasan Perindustrian Tampoi,
80350 Johor Bahru, Johor, Malaysia.
Tel : +(60) 7-2375884, 2350088, 2368866, 2375902
Fax : +(60)7-2377823
Email : info@hbaluminium.com
Website : www.hbaluminium.com

THESE DESIGNS DRAWING AND SPECIFICATIONS AND COPYRIGHT THEREIN ARE THE PROPERTY OF HB GLASS & ALUMINIUM SDN. BHD. AND MUST NOT BE DIVULGED TO ANY OTHER PARTY REPRODUCE OR COPIED WHOLLY OR IN PARTS WITHOUT THE WRITTEN CONSENT OF HB GLASS & ALUMINIUM SDN. BHD.

DRAWN HANUM	CHECKED BY
DATE 19 SEPTEMBER 2013	SCALE 1:1.5
DRAWING NO. HB/M512/MP4/PA/WD/DTL/14	REVISION 0

SHOP DRAWING

NOTES:

AMENDMENTS:

PROJECT:

PROPOSED CONSTRUCTION AND COMPLETION OF 1 BLOCK OF 37-STOREY APARTMENTS (260 UNITS) ON LOTS PTD 205773 - PTD 205778, PTD 205787 - PTD 205792 PTD 205801 - PTD 205806, PTD 205815 - PTD 205820, PTD 205829 - PTD 205834, PTD 205843 - PTD 205848, PART OF PTD 205779, PTD 205793, PTD 205807, PTD 205821, PTD 205835 AND PTD 205849, JALAN MOLEK 1/27, TAMAN MOLEK, MUKIM PLENTONG, DAERAH JOHOR BAHRU. (MOLEK PINE 4)

SUBJECT:

**PUBLIC AREA
ROLLER SHUTTER
- VERTICAL DETAIL - DTL 57 & 58
- HORIZONTAL DETAIL - DTL 59 & 60**

ARCHITECT :

CTAP ARCHITECTS
SUITE 10.03, LEVEL 10,
JOHOR BAHRU CITY SQUARE (OFFICE TOWER),
106-108, JALAN WONG AH FOOK,
80000 JOHOR BAHRU, JOHOR.
TEL : 07-223 2481 / 07-223 2482
FAX : 07-223 2480 E-MAIL : ctap@streamyx.com.my

OWNER / DEVELOPER :

TANJUNG BINTANG SDN. BHD.
LEVEL 32, JOHOR BAHRU CITY SQUARE
106-108, JALAN WONG AH FOOK,
80000 JOHOR BAHRU, JOHOR.
TEL: 07-2211989 FAX: 07-222 1989

MAIN CONTRACTOR :

大成建設株式会社
TAISEI CORPORATION
Molek Pine 4
56-02, Jalan Molek 1/28,
Taman Molek,
81100 Johor Bahru
Tel: 07-3554811 Fax: 07-3555311

HB GLASS & ALUMINIUM SDN. BHD.
(Co.No.845736-P) ALUMINIUM & FACADE SPECIALIST

NO. 5, (LG Floor), Jalan Padu,
Kawasan Perindustrian Tampoi,
80350 Johor Bahru, Johor, Malaysia.
Tel : +(60) 7-2375884, 2350088, 2368866, 2375902
Fax : +(60)7-2377823
Email : info@hbaluminium.com
Website : www.hbaluminium.com

THESE DESIGNS DRAWING AND SPECIFICATIONS AND COPYRIGHT THEREIN ARE THE PROPERTY OF HB GLASS & ALUMINIUM SDN. BHD. AND MUST NOT BE DIVULGED TO ANY OTHER PARTY REPRODUCE OR COPIED WHOLLY OR IN PARTS WITHOUT THE WRITTEN CONSENT OF HB GLASS & ALUMINIUM SDN. BHD.

DRAWN HANUM	CHECKED BY
----------------	------------

DATE 28 MAY 2014	SCALE 1:2.5
---------------------	----------------

DRAWING NO. HB/M512/MP4/PA/WD/DTL/15	REVISION 0
-----------------------------------------	---------------

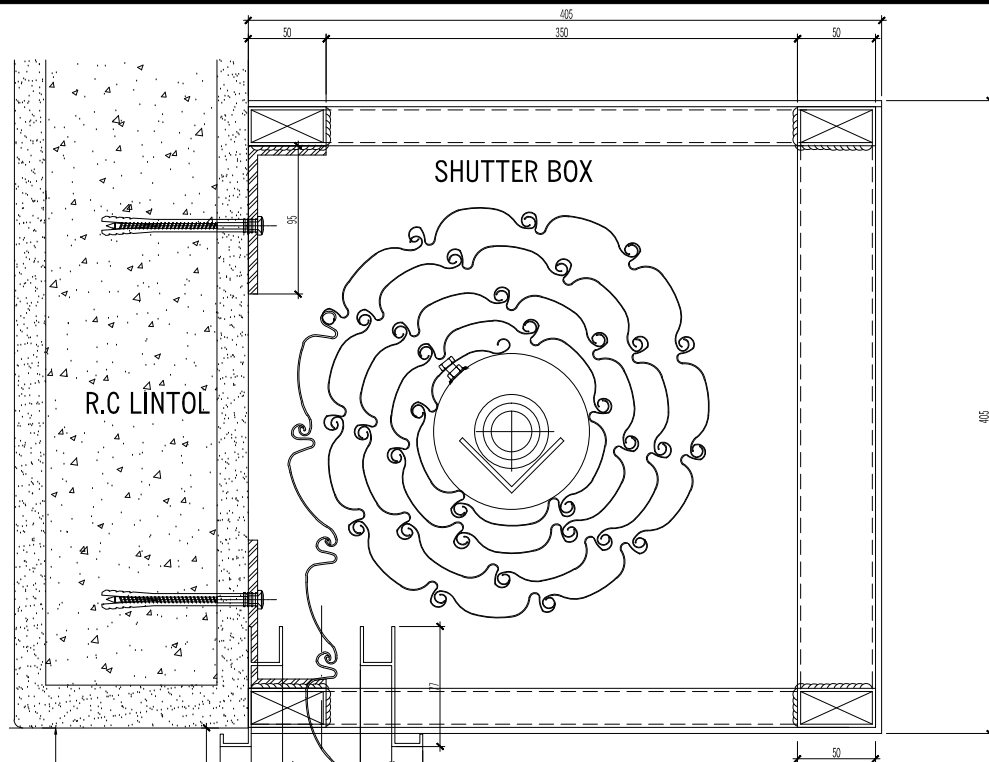

57

OUTSIDE

INSIDE

58

TYPICAL VERTICAL SECTION
SCALE 1:2.5

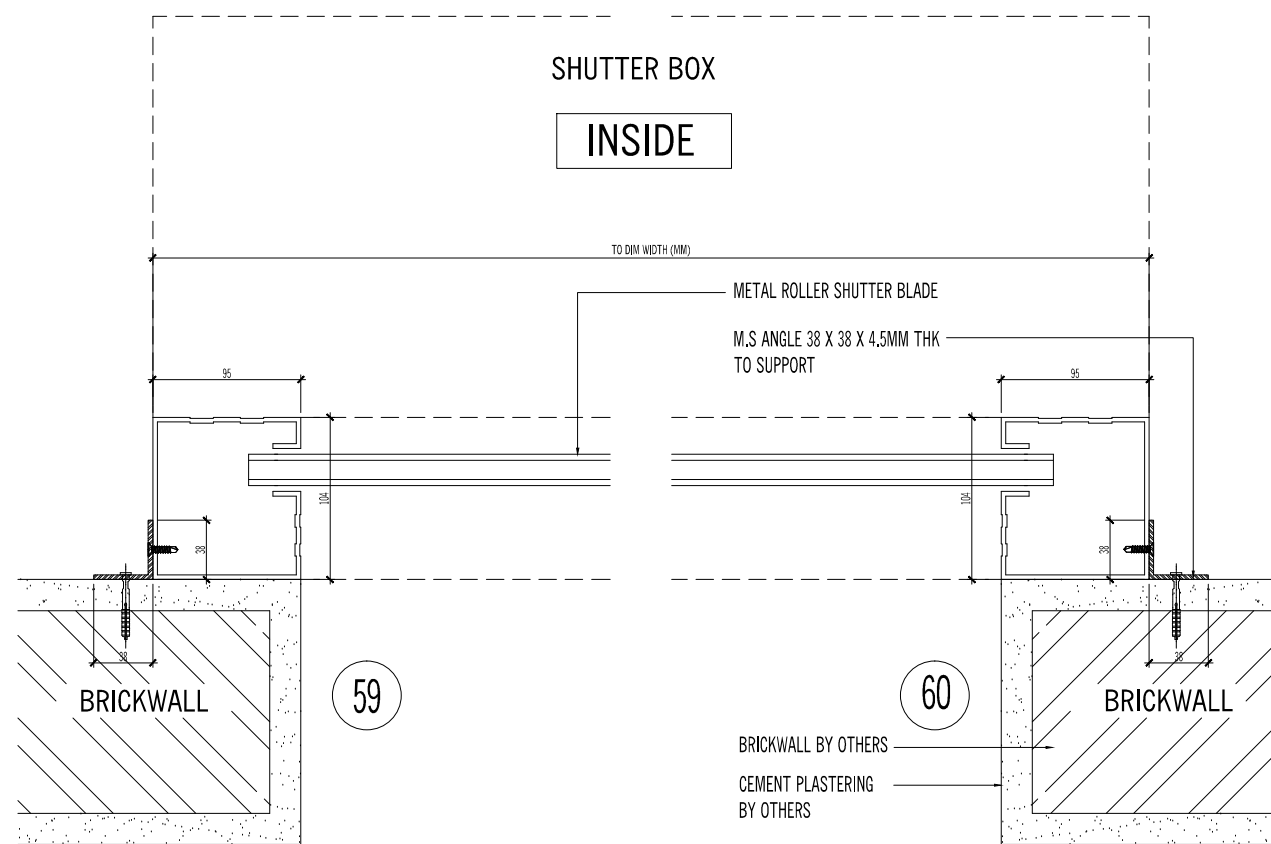

59

60

OUTSIDE

TYPICAL HORIZONTAL SECTION
SCALE 1:2.5

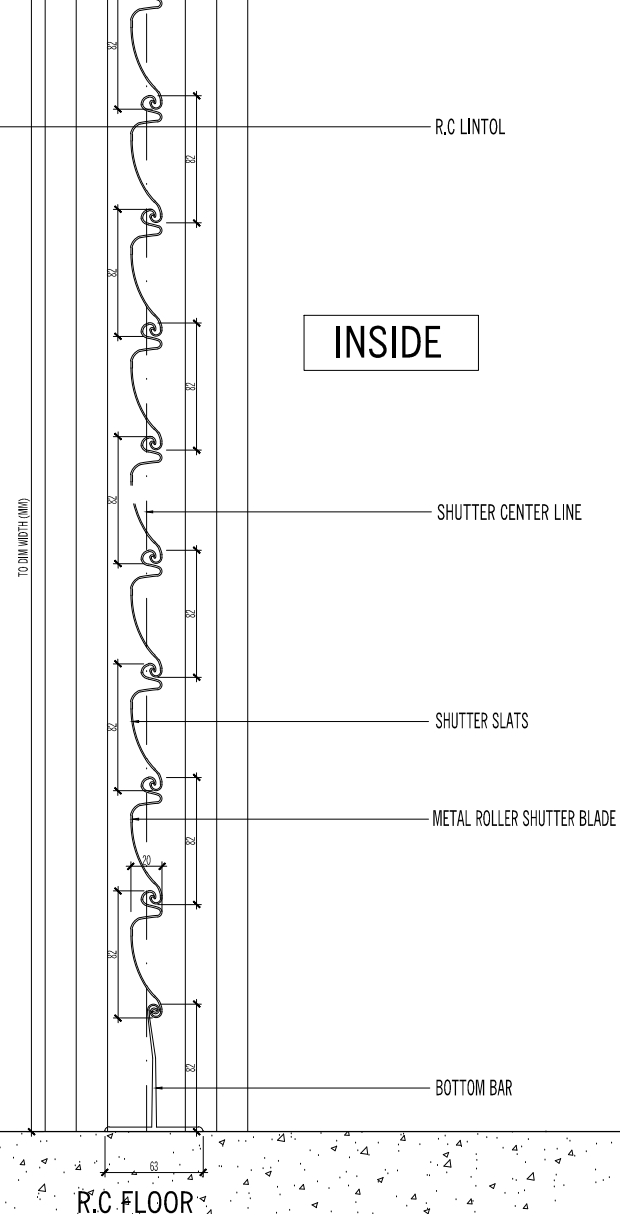

R.C. FLOOR

SHOP DRAWING

NOTES:

AMENDMENTS:

PROJECT:
PROPOSED CONSTRUCTION AND COMPLETION OF 1 BLOCK OF 37-STOORY APARTMENTS (260 UNITS) ON LOTS PTD 205773 - PTD 205778, PTD 205787 - PTD 205792 PTD 205801 - PTD 205806, PTD 205815 - PTD 205820, PTD 205829 - PTD 205834, PTD 205843 - PTD 205848, PART OF PTD 205779, PTD 205793, PTD 205807, PTD 205821, PTD 205835 AND PTD 205849, JALAN MOLEK 1/27, TAMAN MOLEK, MUKIM PLENTONG, DAERAH JOHOR BAHRU. (MOLEK PINE 4)

SUBJECT:
PUBLIC AREA
ALUMN. SWING DOOR
 - HORIZONTAL DETAIL - DTL 61 & 62
 - VERTICAL DETAIL - DTL 63 & 64

ARCHITECT :
CTAP ARCHITECTS
 SUITE 10.03, LEVEL 10,
 JOHOR BAHRU CITY SQUARE (OFFICE TOWER),
 106-108, JALAN WONG AH FOOK,
 80000 JOHOR BAHRU, JOHOR.
 TEL : 07-223 2481 / 07-223 2482
 FAX : 07-223 2480 E-MAIL : ctap@streamyx.com.my

OWNER / DEVELOPER :
TANJUNG BINTANG SDN. BHD.
 LEVEL 32, JOHOR BAHRU CITY SQUARE
 106-108, JALAN WONG AH FOOK,
 80000 JOHOR BAHRU, JOHOR.
 TEL: 07-2211989 FAX: 07-222 1989

MAIN CONTRACTOR :
大成建設株式会社
TAISEI CORPORATION
 Molek Pine 4
 56-02, Jalan Molek 1/28,
 Taman Molek,
 81100 Johor Bahru
 Tel: 07-3554811 Fax: 07-3555311

HB GLASS & ALUMINIUM SDN. BHD.
 (Co.No.845736-P) ALUMINIUM & FACADE SPECIALIST
 NO. 5, (LG Floor), Jalan Padu,
 Kawasan Perindustrian Tampoi,
 80350 Johor Bahru, Johor, Malaysia.
 Tel : +(60) 7-2375884, 2350088, 2368866, 2375902
 Fax : +(60)7-2377823
 Email : info@hbaluminium.com
 Website : www.hbaluminium.com

THESE DESIGNS DRAWING AND SPECIFICATIONS AND COPYRIGHT THEREIN ARE THE PROPERTY OF HB GLASS & ALUMINIUM SDN. BHD. AND MUST NOT BE DIVULGED TO ANY OTHER PARTY REPRODUCE OR COPIED WHOLLY OR IN PARTS WITHOUT THE WRITTEN CONSENT OF HB GLASS & ALUMINIUM SDN. BHD.

DRAWN LINDA	CHECKED BY
DATE 02 SEPTEMBER 2014	SCALE 1 : 2.5
DRAWING NO. HB/M512/MP4/PA/WD/DTL/16	REVISION 0

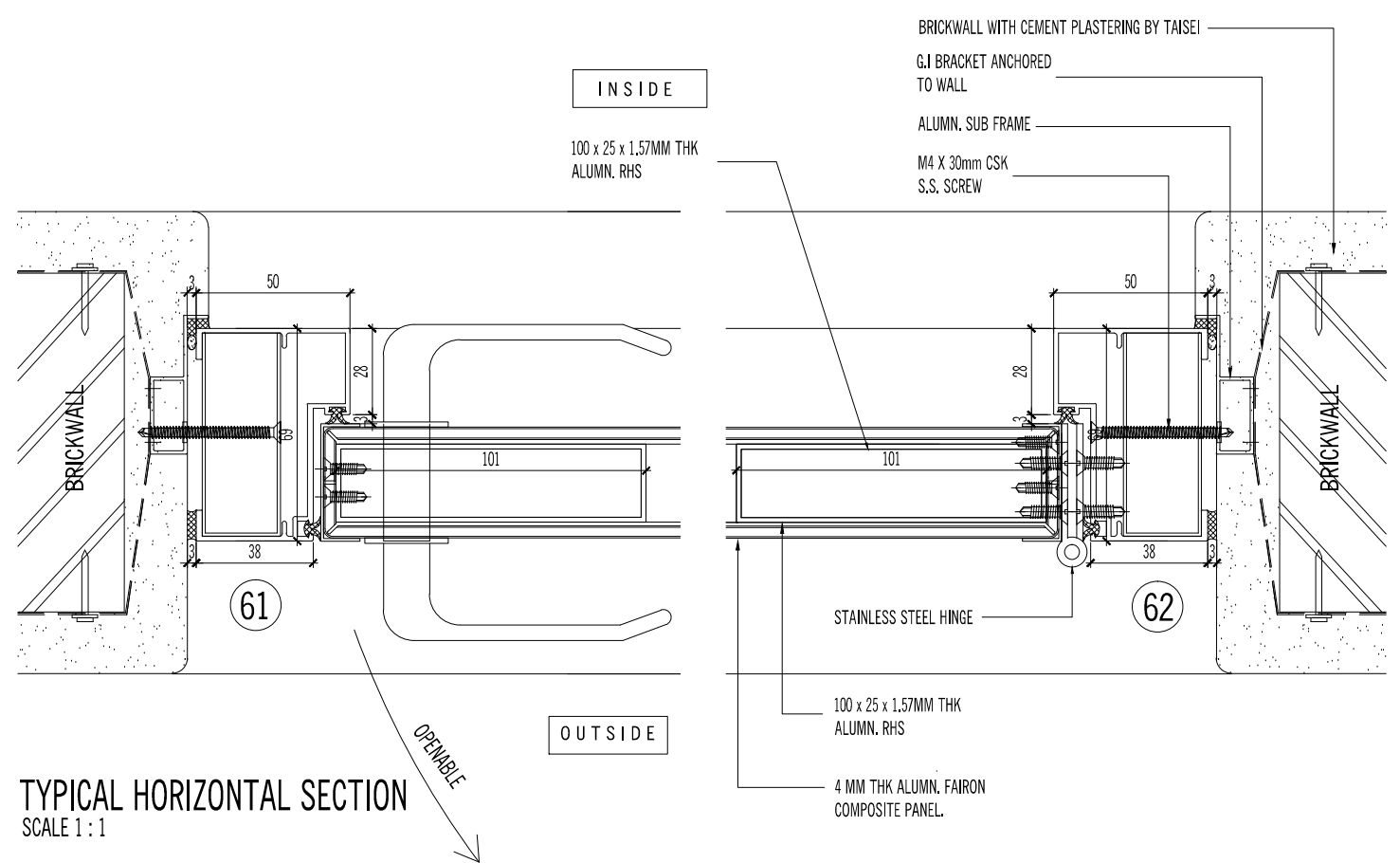

TYPICAL HORIZONTAL SECTION
 SCALE 1 : 1

OPENABLE

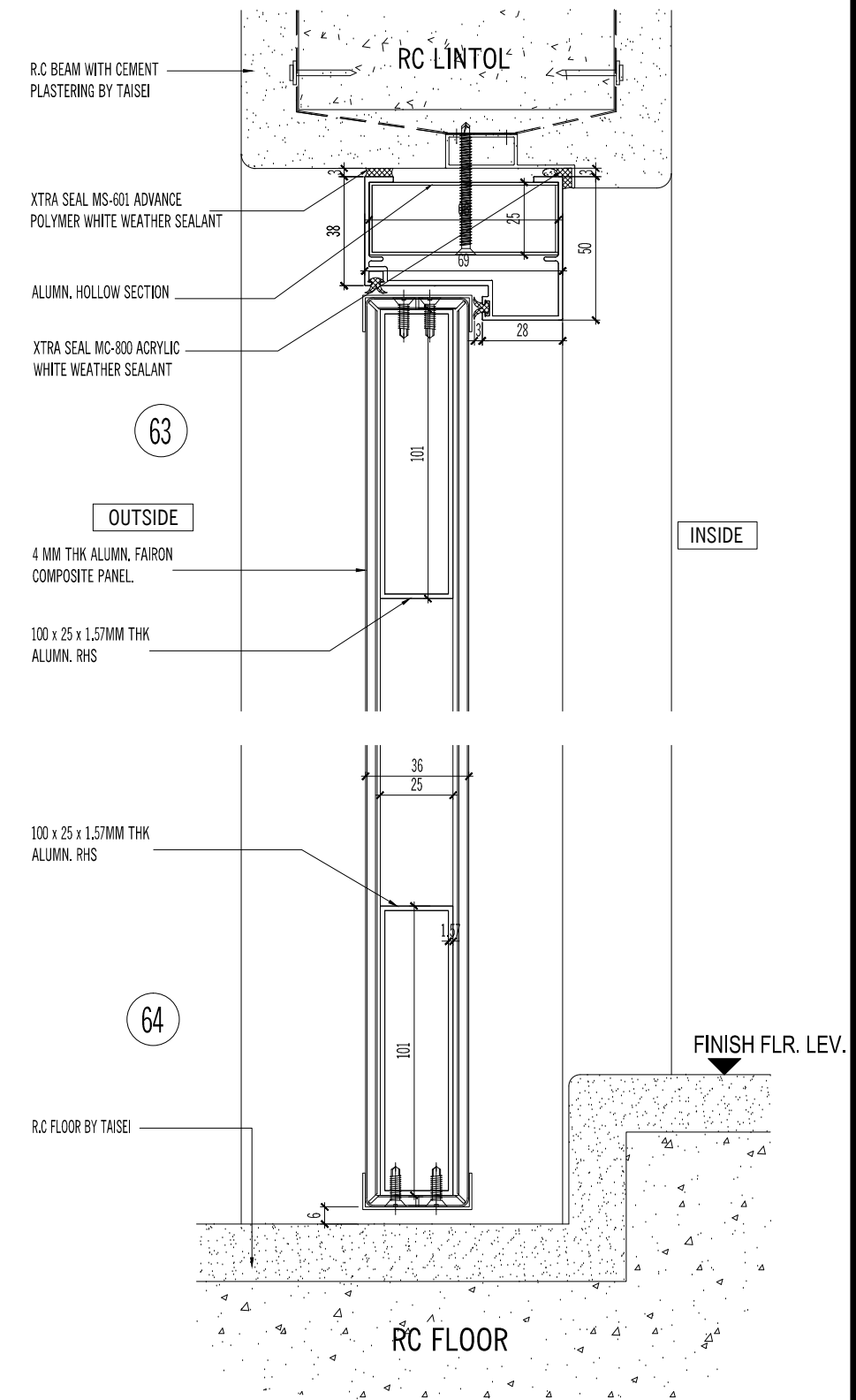

TYPICAL VERTICAL SECTION
 SCALE 1 : 1

SHOP DRAWING

NOTES:

AMENDMENTS:

PROJECT:

PROPOSED CONSTRUCTION AND COMPLETION OF 1 BLOCK OF 37-STOREY APARTMENTS (260 UNITS) ON LOTS PTD 205773 - PTD 205778, PTD 205787 - PTD 205792 PTD 205801 - PTD 205806, PTD 205815 - PTD 205820, PTD 205829 - PTD 205834, PTD 205843 - PTD 205848, PART OF PTD 205779, PTD 205793, PTD 205807, PTD 205821, PTD 205835 AND PTD 205849, JALAN MOLEK 1/27, TAMAN MOLEK, MUKIM PLENTONG, DAERAH JOHOR BAHRU. (MOLEK PINE 4)

SUBJECT:

**PUBLIC AREA
ALUMN. SWING DOOR - AD51**

- HORIZONTAL DETAIL - DTL 65,66 & 67
- VERTICAL DETAIL - DTL 68,69,70 & 71

ARCHITECT :

CTAP ARCHITECTS

SUITE 10.03, LEVEL 10,
JOHOR BAHRU CITY SQUARE (OFFICE TOWER),
106-108, JALAN WONG AH FOOK,
80000 JOHOR BAHRU, JOHOR.
TEL : 07-223 2481 / 07-223 2482
FAX : 07-223 2480 E-MAIL : ctap@streamyx.com.my

OWNER / DEVELOPER :

TANJUNG BINTANG SDN. BHD.
LEVEL 32, JOHOR BAHRU CITY SQUARE
106-108, JALAN WONG AH FOOK,
80000 JOHOR BAHRU, JOHOR.
TEL: 07-2211989 FAX: 07-222 1989

MAIN CONTRACTOR :

大成建設株式会社
TAISEI CORPORATION
Molek Pine 4
56-02, Jalan Molek 1/28,
Taman Molek,
81100 Johor Bahru
Tel: 07-3554811 Fax: 07-3555311

HB GLASS & ALUMINIUM SDN. BHD.
(Co.No.845736-P) ALUMINIUM & FACADE SPECIALIST

NO. 5, (LG Floor), Jalan Padu,
Kawasan Perindustrian Tampoi,
80350 Johor Bahru, Johor, Malaysia.
Tel : +(60) 7-2375884, 2350088, 2368866, 2375902
Fax : +(60)7-2377823
Email : info@hbaluminium.com
Website : www.hbaluminium.com

THESE DESIGNS DRAWING AND SPECIFICATIONS AND COPYRIGHT THEREIN ARE THE PROPERTY OF HB GLASS & ALUMINIUM SDN. BHD. AND MUST NOT BE DIVULGED TO ANY OTHER PARTY REPRODUCE OR COPIED WHOLLY OR IN PARTS WITHOUT THE WRITTEN CONSENT OF HB GLASS & ALUMINIUM SDN. BHD.

DRAWN LINDA CHECKED BY

DATE 13 NOVEMBER 2014 SCALE 1:2.5

DRAWING NO. HB/M512/MP4/PA/WD/DTL/17 REVISION 0

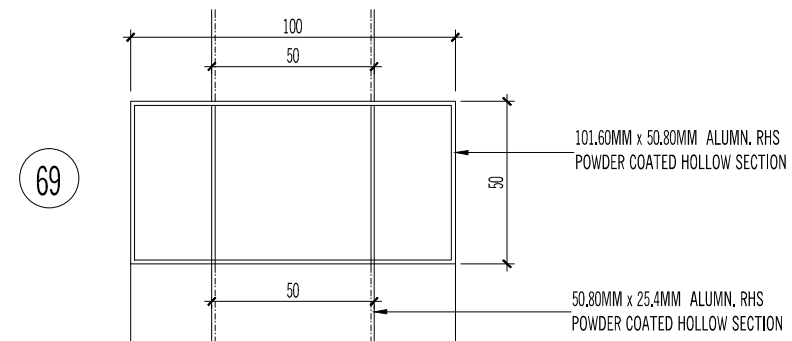
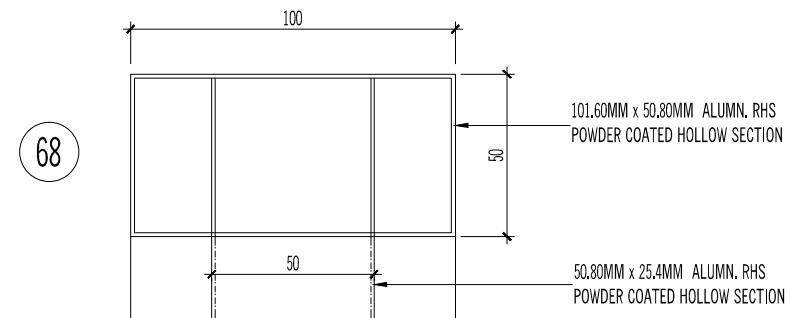

INSIDE

OUTSIDE

